LIGHTHOUSE
1957

THE ASSOCIATED STUDENT BODY

of San Diego Union Academy

PRESENTS

HARBOR LIGHTS — 1957

EIGHTH EDITION OF THE LIGHTHOUSE

William Pierce Studi

FOREWORD

Like the piercing rays of the beacon for which our annual is named, our school has become a symbol of Hope lighting the way to the Harbor.

For the students who travelled this way, for the faculty who guided their path, and for our parents, the *Lighthouse* staff has tried to capture in these pages the glimmer of the events of this year that in memory they may shine again. We want our friends to share these memories with us.

THE EDITOR

CONTENTS

Dedication ..... *page* 4
School Life ..... *page* 10
Administration ..... *page* 18
Organizations ..... *page* 26
Activities ..... *page* 36
Classes ..... *page* 50
Elementary ..... *page* 68
Advertising ..... *page* 80

CORONADO

Broadway

Paradise Valley

The heritage of the Church is its youth, and the mightiest challenge that can come to the Church is their education. To educate the youth is to direct the future of the Church.

El Cajon

Thirty-first Street

The churches of our area are meeting this challenge. They have provided a well-planned, fully-staffed school plant, that there may be righteousness in the heart and beauty in the character of their youth.

Spanish

North Park

Believing the school to be a Christian Harbor for their children and youth, the members of the various churches have sacrificed financially in the recent school expansion program.

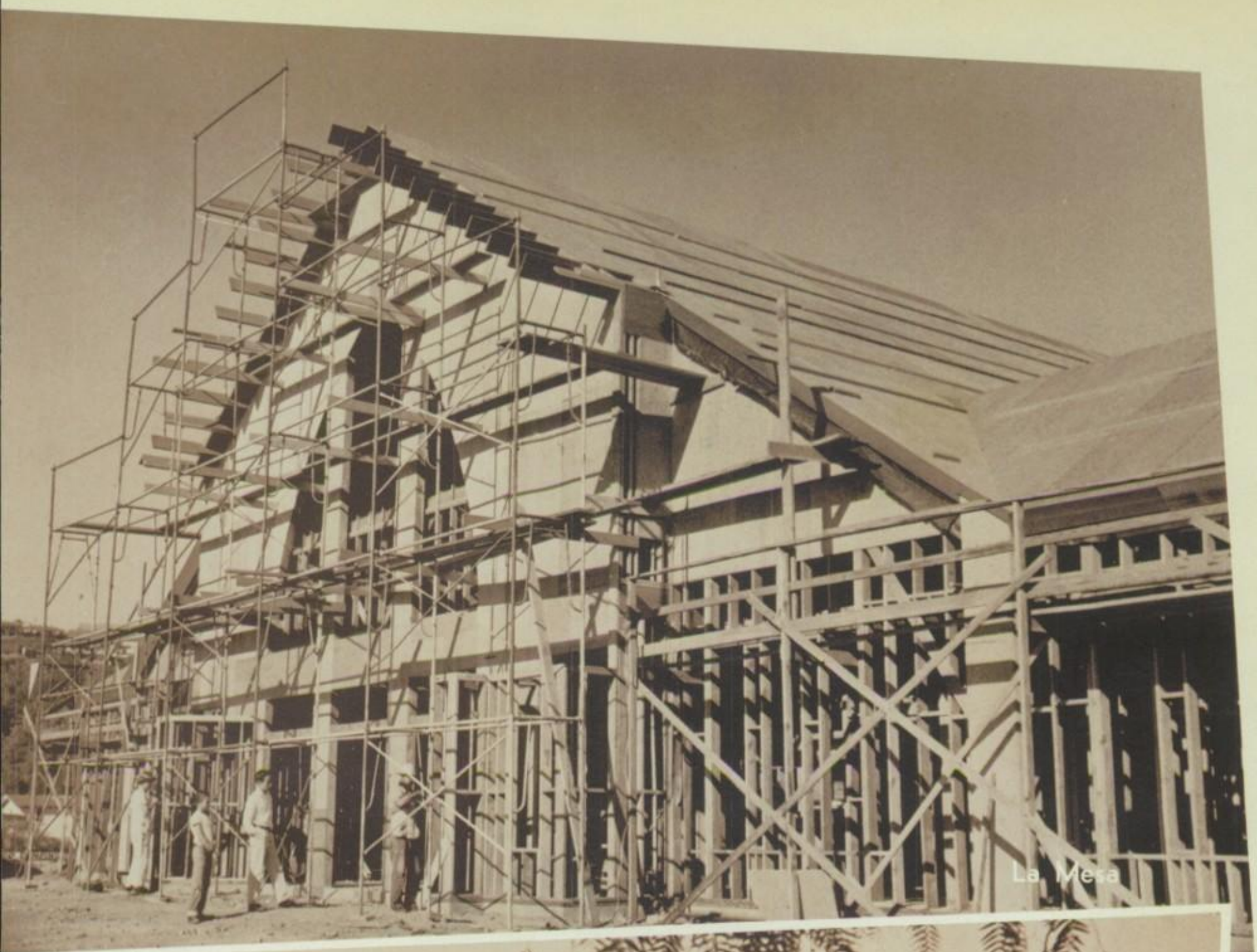

La Mesa

Chula Vista

Churches of our area, we, your youth, gratefully thank you for your contributions, your faith, your prayers, your love. As an expression of our appreciation, we dedicate to you our 1957 Lighthouse.

A builder builded a temple,

He wrought it with grace and skill;

Pillars and groins and arches

All fashioned to work his will.

Men said as they saw its beauty,

"It shall never know decay.

Great is thy skill, O builder:

Thy fame shall endure for aye."

A teacher builded a temple

With loving and infinite care,

Planning each arch with patience,

Laying each stone with prayer.

None praised her unceasing efforts

None knew of her wondrous plan,

For the temple the teacher builded

Was unseen by the eyes of man.

Gone is the builder's temple,

Crumpled into the dust;

Low lies each stately pillar,

Food for consuming rust.

But the temple the teacher builded

Will last while the ages roll,

For that beautiful unseen temple

Is a child's immortal soul.

WHERE

STUDENTS LEARN TO LIVE

A DAY AT

Our administration building

Early in the morning the campus is deserted
As 8:30 approaches, students begin to arrive
Each makes his contribution to the bustling activity

Students arrive

THE ACADEMY

Lockers

Studying

Before the second bell rings, students gather at the lockers
Some do last-minute studying for a first period test
Others must see the Registrar for a tardy slip

Last-minute rush

Tardy slips

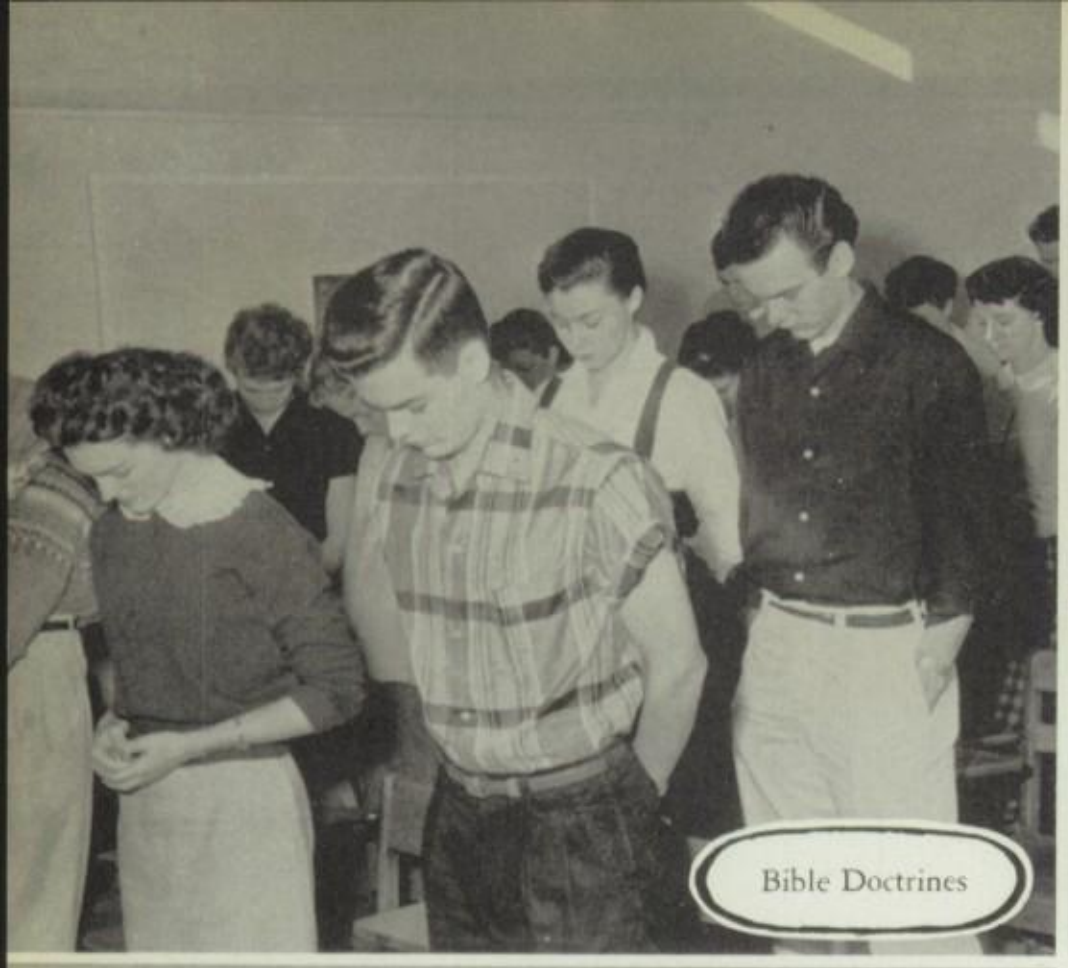

Bible Doctrines

Spanish I

Biology

CLASSES

Classes are in session throughout the day
Developing the student's abilities
Broadening the sphere of his knowledge
Teaching him true values
That will stand the test of time

Home Arts

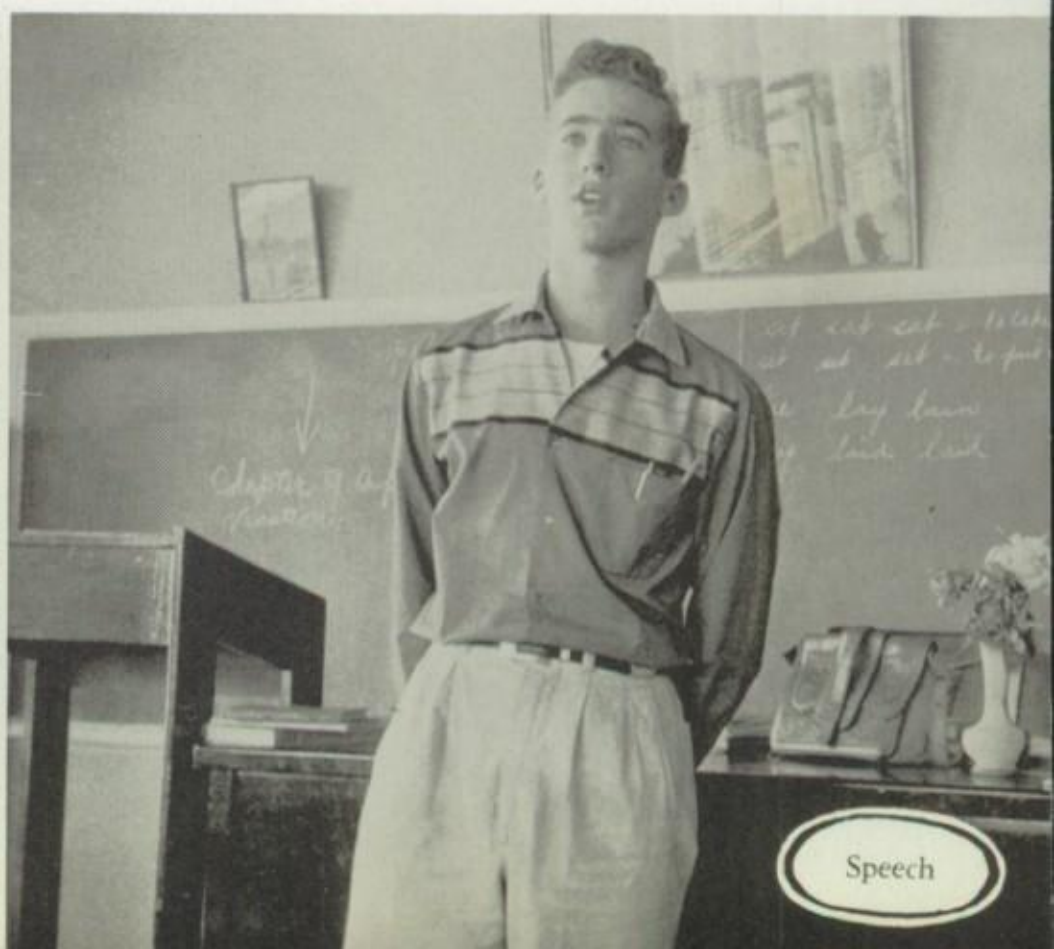

Speech

Chemistry

English III

Art

Typing

Bookkeeping

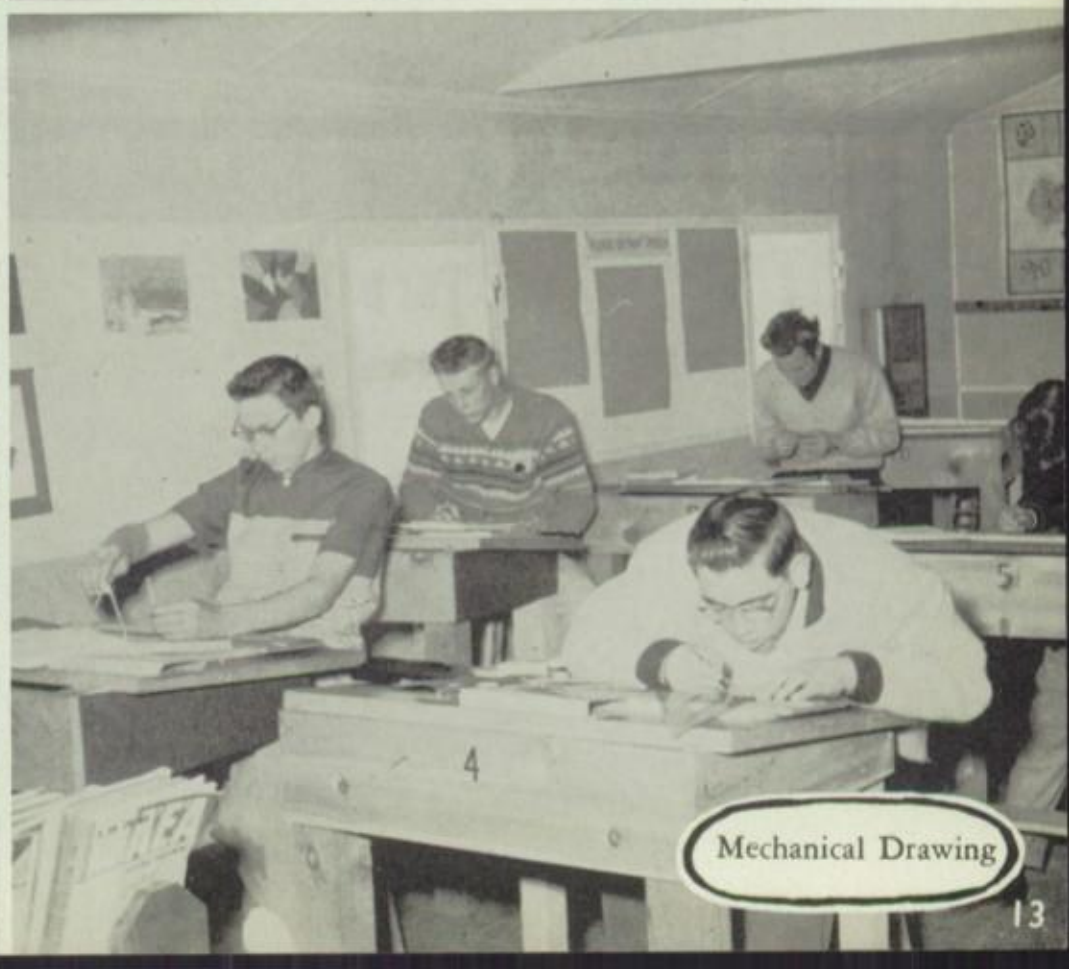

Mechanical Drawing

The Devotional services in our new chapel lend a spiritual atmosphere to the busy routine of school.

Our well-equipped library in its new location forms the setting for scenes of diligent study.

Chorus, Band, and Orchestra rehearsals

Various musical groups practice regularly
Creating an appreciation for that which is beautiful and uplifting
The lunch period is always welcome
But meetings and rehearsals often occupy more time than eating.

Triple Trio practice

Lunch

The store

Softball

Basketball

Physical education completes the scope of school training

Strengthening the student physically, while he learns to participate fairly in group activity

When the last bell rings at 3:15 students make their way homeward

On the way home

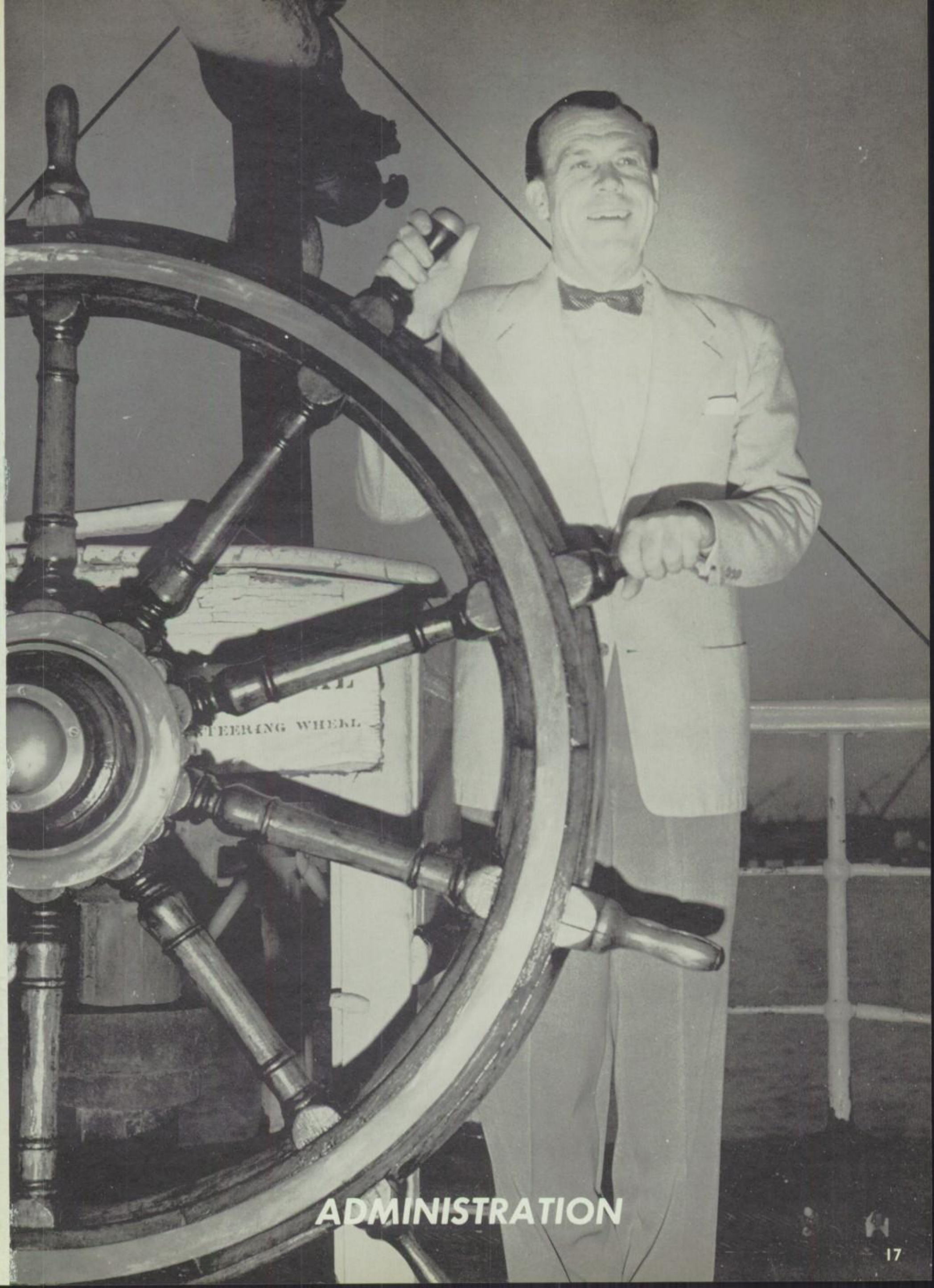

ADMINISTRATION

Mr. and Mrs. Denman, Joan, Alden and Roger.

The Denmans have been with SDUA three years. Since 1927, when Mr. Denman received a diploma in business administration from Union College, he has held administrative and teaching positions at Maplewood Academy, Southwestern Junior College, and at various high schools in Nebraska and Iowa.

Their oldest son, Alden, is a sophomore at the College of Medical Evangelists School of Dentistry. Their daughter, Joan, is a supervisor at the White Memorial Hospital. Roger was a sophomore at SDUA this year.

The fact that Mr. Denman holds the Gregg Expert Medal in shorthand can be understood because typing and shorthand are his avocations. The Senior Class has enjoyed having him as one of their sponsors this year.

PRINCIPAL'S MESSAGE

We faculty members are sincerely interested in the students of our academy. We feel a definite and serious responsibility as to our part in molding and developing the attitudes, talents, and behaviour of the students.

Our fervent hope is that we have helped you to be earnest and thoughtful in arriving at decisions, firm and fair in your convictions, considerate of your fellow men and of their beliefs, decisive and logical in organizing your future plans, calm and unruffled in the moments of stress that will come to each of you. May you always have a wholesome and keen sense of humor.

The main purpose of Christian education is not knowledge, but redemption. We are told that, "in the highest sense, the work of education and the work of redemption are one."

May the Lord richly bless you from day to day.

MARION J. DENMAN

Under the capable leadership of this administration, SDUA has seen considerable progress during 1956-1957. A sixty thousand dollar expansion program has included the following projects:

Construction of two elementary classrooms to accommodate seventy additional students.

Construction of an academy chapel with a seating capacity for 175 students.

Permanent location of library with work room and Annual room.

New library accommodations including book stacks, tables, and chairs.

Securing of science laboratory table for eight students; purchase of two duplicators, and four sewing machines.

Purchase of a new fifty-four passenger bus.

Landscaping of campus areas.

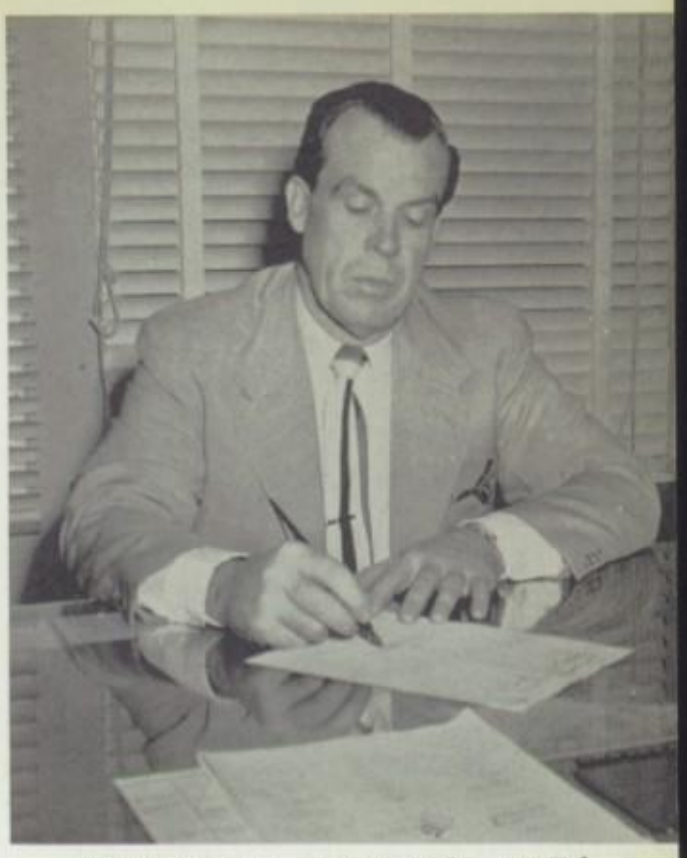

MARION J. DENMAN, M.Ed.
Principal, Manager

SCHOOL BOARD—Front row, left to right: Elder E. A. Schmidt, Southeastern California Conference Secretary-Treasurer; Elder C. I. Chrisman, Conference Educational Secretary; Marion J. Denman, Secretary of the Board; Dr. L. W. Shetler, Chairman of the Board; Elder R. C. Baker, Conference President; Elder A. C. Nelson, Pacific Union Educational Secretary. Back row: J. D. Scheideman, Elementary Supervisor; Lee Fickess, Elder M. V. Barkhurst, Jack Huguley, Elder H. G. Vences, Elder R. E. Delafield, Dr. L. L. Dickson, Dr. H. W. Pfeiffer, Dr. John Ford, Elder W. R. Robinson, Dr. C. H. Brinegar, Dr. E. A. Wagner, Wm. Jackson, G. E. Kolpacoff, Dr. W. B. Oster, Wendell Hesseltine, Elder J. J. Robertson, Elder E. I. Lehman, Bill Steinback, W. E. Guthrie, Elder L. W. Hallsted. Missing: Dr. C. M. Giddings, Dr. R. R. Giddings, Elder H. W. Wolcott, Jose Tirado, Elder A. E. Webb.

JOHN G. MacINTYRE, M.A.
Bible, History, Physical Education

Elder MacIntyre has spent the last four of his thirty years in teaching here at S D U A His is an interesting background. For twelve years he was principal of a Mission School in China. From 1941 to 1942 he was interned in a Japanese prisoner-of-war camp.

Since then he has served as Bible teacher at Loma Linda Academy and as Principal of Modesta Union Academy.

Elder MacIntyre received his B.Th. from Atlantic Union College, his B.A. from Washington Missionary College, and his M.A. from the Seventh-day Adventist Theological Seminary.

This year he had the honor of officiating at the wedding of his daughter Carolyn. His daughter Linda, who graduated at S D U A in 1954, is a nursing student at the College of Medical Evangelists.

He supervised the student seminar and was co-sponsor of the A.S.B. and the American Temperance Society Chapter.

LOTTIE WESTERMEYER, M.A.
English, Speech, Library

Mrs. Westermeyer has the distinction of being the senior member of the faculty, having been with S D U A fourteen years.

She graduated with a Normal degree from Lodi Normal Institute in 1941. She obtained a Speech degree from Union College in 1918 and her B.A. from the same institution a year later. Last summer Mrs. Westermeyer completed work on her M.A. with a major in English.

Mrs. Westermeyer has two sons, one of whom has followed her in the teaching field. He teaches instruments at Thunderbird Academy. The other son is an auditor for the Western Electric Company. Her daughter, who taught our chorus in 1953-54, and her son-in-law are missionaries in Ceylon.

Mrs. Westermeyer was Silver Speech Club sponsor, co-sponsor of the Temperance Chapter, and *Lighthouse* Advisor this year.

VICTOR JOHNSON, B.Mus. (and Peggy Bourdeau)
Band, Orchestra, Chorus, Instrumental

Mr. Johnson has taught at S D U A the last ten of his thirty-five years as a music teacher. Previously he was with the music department of Walla Walla College, Washington Missionary College, and Lynwood Academy. Mr. Johnson received his B.Music from the Don Unschuld University of Music in 1932. He specializes in viola and violin and has taken an extended course in cello under Stephen Deak. Mr. Johnson has organized a superior band and orchestra at S D U A. Besides rehearsing special musical groups and teaching private students, Mr. Johnson also found time this year to direct the chorus and teach a directing class. He has two sons, one of whom is entering medical practice. His other son is an assemblyman at Rohr Aircraft Company.

This is Miss Swinney's first year of teaching at S D U A. She has earned the love and respect of the students. Miss Swinney graduated from Pacific Union College in 1953, receiving her B.A. in Music Education. Before she came to us, she taught piano and voice at the nearby San Pasqual Academy.

For two summers Miss Swinney has taken choral and other musical courses at P.U.C. under Alfred M. Greenfield, head of the music department of New York University.

JOY SWINNEY, B.A. (and Lynne Farrar)
Piano, Organ, Voice

MILLIE ADAMSON, M.A., Spanish, English, Home Arts

Mrs. Adamson received her B.A. from Pacific Union College and her M.A. by taking post-graduate work at the University of California. She has spent twenty-six years in the teaching field—five of which have been given to S D U A

Her understanding of young people accounts for the close relationship between Mrs. Adamson and her students. Her hobbies are verse-writing, embroidering and cooking. Mrs. Adamson's daughter Beverly, who graduated from S D U A last year, was a student at La Sierra College.

Mrs. Adamson was chosen by the Senior Class to be one of their Sponsors.

Mr. Miller completed his college work at Washington Missionary College in 1947 with a B.A. in Business Administration. Previous to his arrival here, Mr. Miller taught eight years at Golden Gate and Mount Vernon Academies.

Also on the faculty of S D U A is his wife, who teaches the fourth grade. Their son, Larry, graduated this year from the eighth grade.

Mr. Miller's hobbies include ice-skating and playing the saxophone and the harmonica. Mr. Miller was chosen for Junior Class Sponsor.

DWIGHT H. MILLER, B.A., Accountant, Bookkeeping
Physical Education

Bess Rhodes Williams graduated from La Sierra College in 1955 with a B.S. in Secretarial Science. Before joining the faculty of S D U A, she taught in the secretarial department at La Sierra. Her responsibilities of posting tardinesses and absences, distributing grades and recording demerits did not make her unpopular, and she was chosen to be one of the Junior sponsors.

Mrs. Williams' hobbies are camping and collecting arrow-heads. Her ambition is to assist her husband, Clifford, through an engineering course.

BESS RHODES WILLIAMS, B.S., Registrar,
Typing, Shorthand

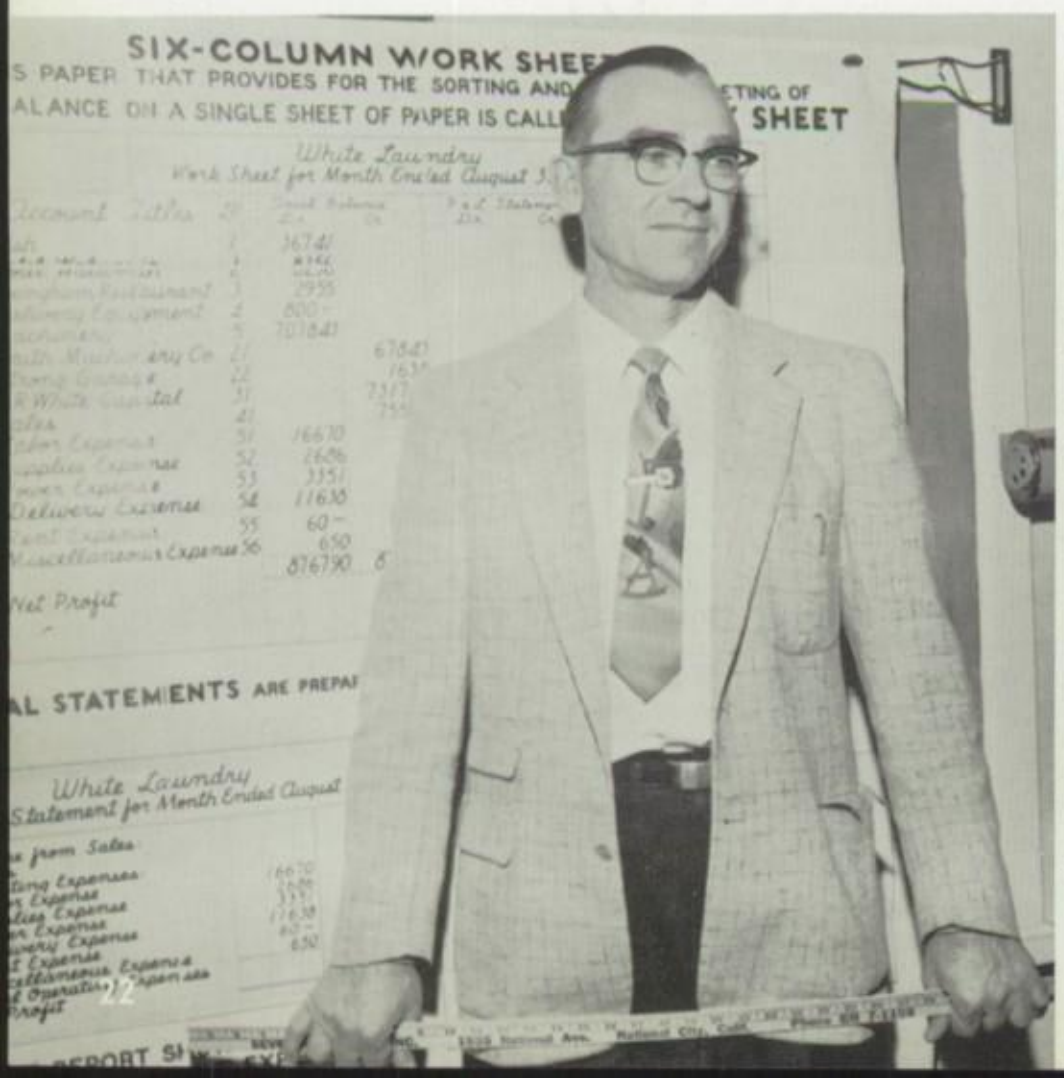

Mr. Davis has devoted his entire teaching career of six years to our Academy. After receiving from La Sierra College his B.A. with a major in Art, Mr. Davis gave seven years of service to Boulder Sanitarium. From here, Uncle Sam called him to Europe where he worked in a general hospital for over two years. Then he came to us.

Mr. Davis' hobbies range from bird study and tennis to radio and cars. The family pride and joy is their new Volkswagon. There are two daughters in the family—Marcia in the first grade, and Judy in the fourth.

Mr. Davis hopes to take additional work at some future time in engineering.

WILLIAM A. DAVIS, B.A.
Art, Mechanical Drawing, Woodwork
Bus Maintenance, Drivers' Education
Physical Education

Mr. West joined S.D.U.A.'s faculty this year, entering his fourth year of teaching. Previously he taught in the Church School at Eureka, California, and at the High School in Missouri Valley, Iowa. Mr. West graduated from Pacific Union College in 1951, receiving his B.A. in Biology.

Mr. West's hobbies are model airplanes and flying. The West family includes his wife Ruth, who is also a teacher, and their two children, Arthur and Lora. They recently purchased a new house, the first home they have owned.

Mr. West has proven himself a capable sponsor of our A.S.B., supporting enthusiastically all its activities.

SAM WEST, B.A., Science, Mathematics, Physical Education

Mrs. Detlefs completed her business education at National Business Training College in Sioux City, Iowa, in 1927. Subsequently she has held secretarial positions in various offices, including service in a law office in a little Dutch town of Iowa.

Having come from a family of eleven children, Mrs. Detlefs enjoys the company of young people and has derived much pleasure from the six years of her association with the students at S D U A

When time permits, Mrs. Detlefs' diversions are reading, music and travel. Her great source of inspiration is found in the text of Scripture, "All things work together for good to them that love God."

MARGUERITE DETLEFS (with Dorothy Dick and Suzanne Purdy)
Cafeteria, Office

W. F. DETLEFS, Custodian

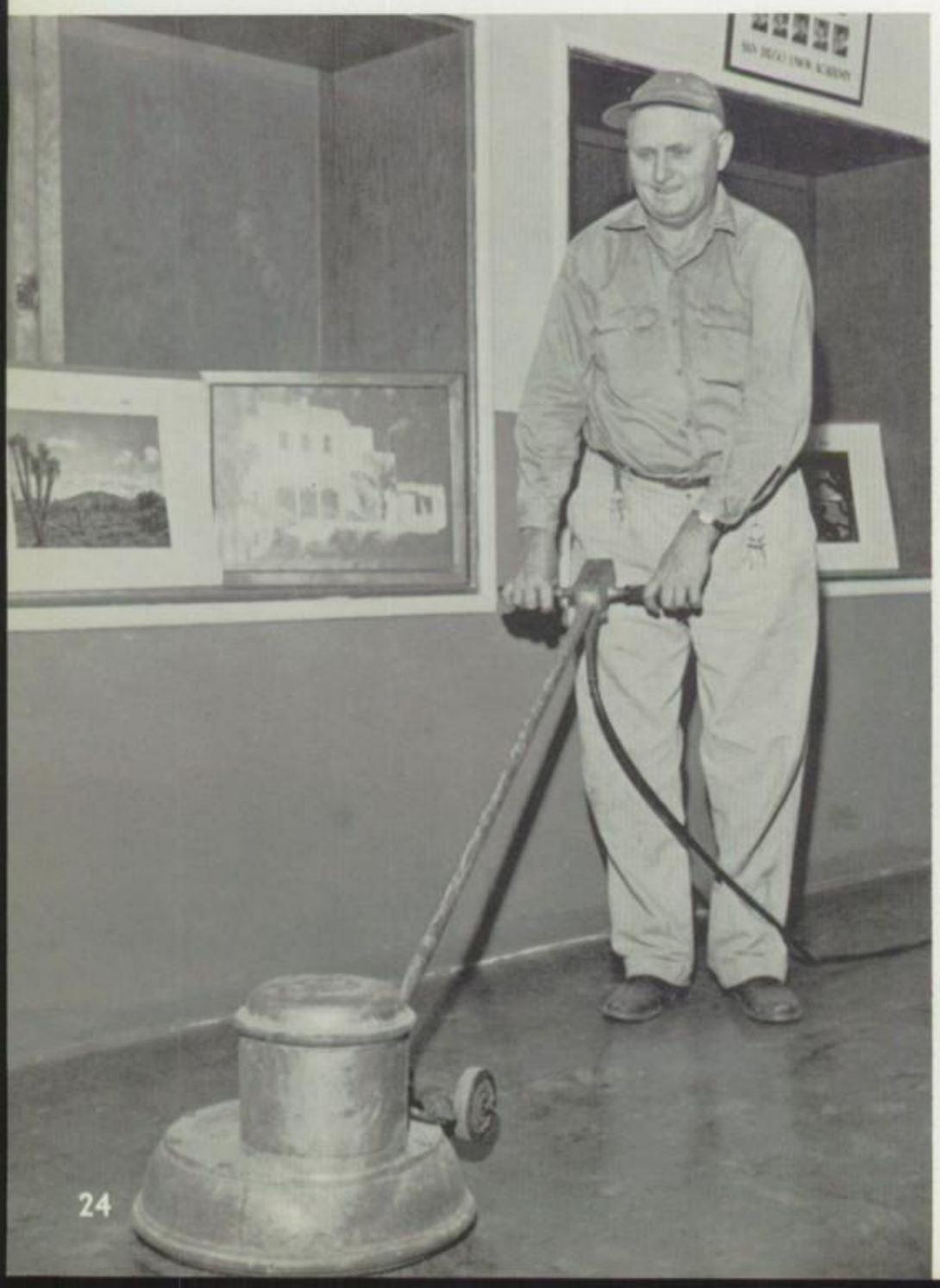

Mr. Detlefs has been not only our custodian for the past six years, but also the supervisor of student labor for the twenty-five classrooms and spacious lawns of S D U A's plant. Mr. Detlefs worked for eighteen years at Allied Laboratories in Sioux City, Iowa, before coming to us.

His ambition to see his sons secure an adequate education is being realized. One son graduated from Iowa State College at Ames, Iowa and is now with the IBM; the other one was honor student of his class at Purdue University and also the youngest law student to graduate from the University of Iowa. Mr. Detlefs' wife is our office secretary and their son Jimmy graduated from the 8th grade this year.

Mr. Detlefs has found considerable satisfaction in photography, an outside interest.

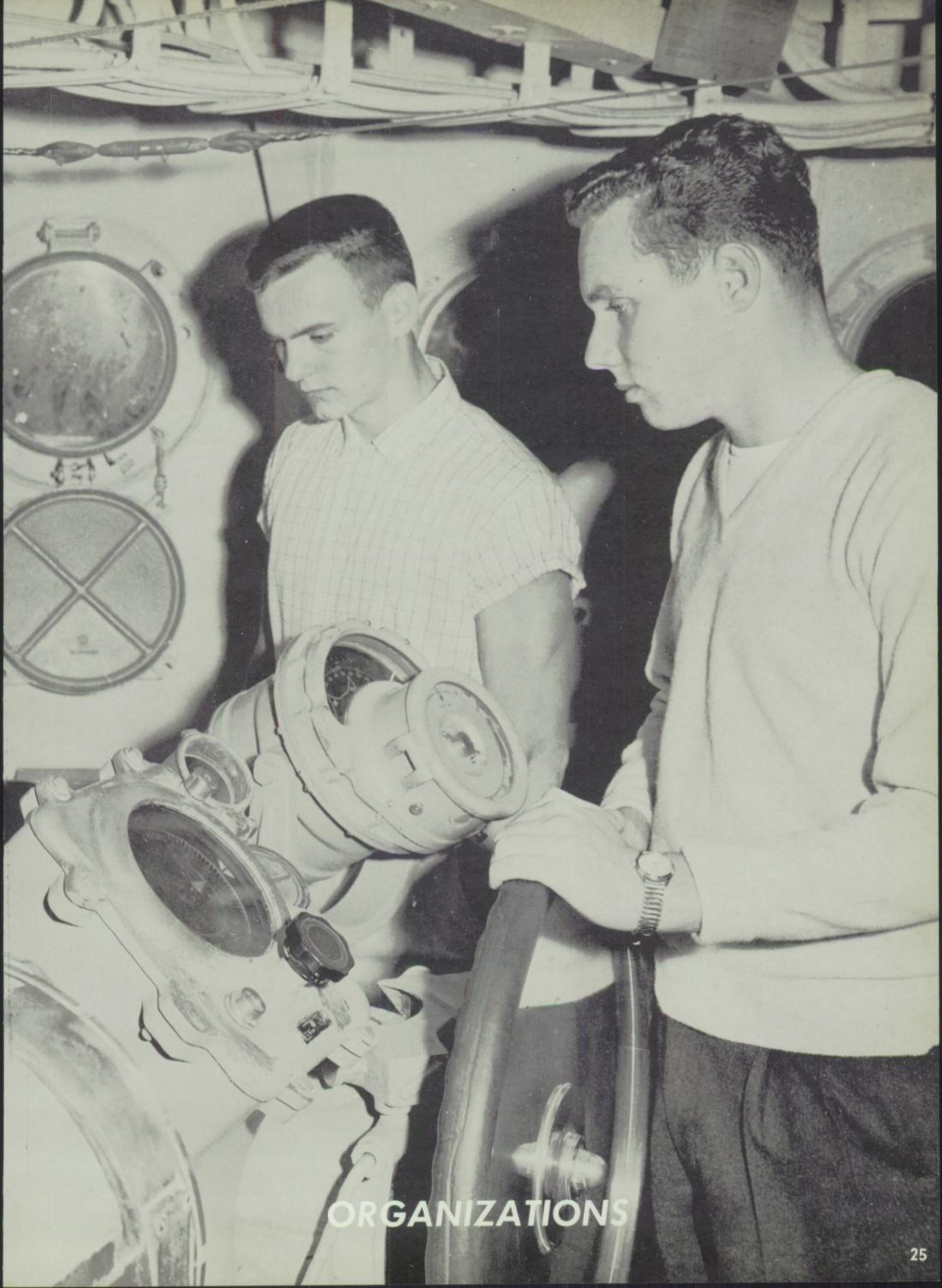

ORGANIZATIONS

ASSOCIATED STUDENT BODY

PRESIDENT ..... Marvin Mitchell
VICE PRESIDENT ..... Benny Nava
SECRETARY ..... Arteen Fischer
ASSISTANT SECRETARY .... Beverly Hesseltine
TREASURER ..... Judy Leach
CHORISTER ..... Jerry Peterson
PIANIST ..... Jane Webster
PARLIAMENTARIAN ..... Gordon Anderson
SERGEANT-AT-ARMS ..... Bob Shetler
SPONSOR ..... Mr. West

FIRST SEMESTER OFFICERS—Jane, Gordon, Judy, Jerry, Marvin, Arteen, Benny, Beverly, Bob, Mr. West.

CLASS REPRESENTATIVES—First Semester: Judy Skeoch, Larry Fischer, Bonnie Pickens, Darayl Larsen, Odet Humphries, George Harrison, Margaret Slead, Wally Humphries. Second Semester: Gordon Anderson, Millie Williams, Benny Nava, Marjorie Delafield, Roger Denman, Frances Zinke, Jack McIntosh, Sue Purdy.

SECOND SEMESTER OFFICERS—Bonnie, Curtis, Jerry, Wayne, Trevor, Bob, Mr. West, Odet, Donna.

PRESIDENT ..... Wayne Manwarren
VICE PRESIDENT ..... Bob Salmi
SECRETARY ..... Odet Humphries
ASSISTANT SECRETARY ..... Donna Steen
TREASURER ..... Bonnie Pickens
CHORISTER ..... Curtis Bradford
PIANIST ..... Margaret Slead
PARLIAMENTARIAN ..... Trevor Delafield
SERGEANT-AT-ARMS ..... Jerry Peterson
SPONSOR ..... Mr. West

EDITORIAL

BUSINESS

STAFF MEMBERS: Mrs. Westermeyer, George, Beverly, Bob, Trevor, Anne, Barbara, Kay, Adrian.

THE LIGHTHOUSE

EDITOR ..... Trevor Delafield
ASSOCIATE ..... Beverly Hesseltine
ASSOCIATE ..... Barbara Garner
BUSINESS MANAGER ..... Adrian Clark
ADVERTISING MANAGER ..... Kay Giddings
CAMPAIGN MANAGER ..... Bob Shetler
PHOTOGRAPHER ..... George Bryson
PHOTOGRAPHER ..... Anne Rittenhouse
ADVISOR ..... Mrs. Westermeyer

CAMPAIGN

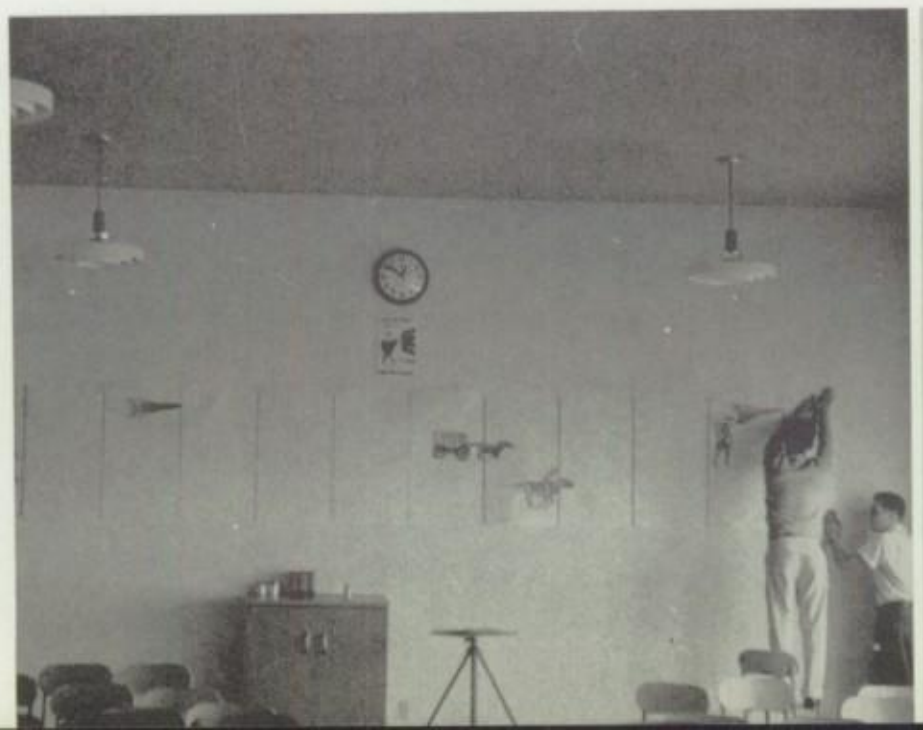

PHOTOGRAPHY

SDUA chapter members

OFFICERS — Margaret, Tom, George, Ben, and Judy, with R. L. Hubbs, Conference Temperance Secretary, and Mr. Denman.

AMERICAN TEMPERANCE SOCIETY

PRESIDENT ..... George Bryson
VICE PRESIDENT ..... Ben Mittman
SECRETARY ..... Judy Huguley
TREASURER ..... Margaret Slead
PUBLICITY ..... Tom Smith
SPONSOR ..... Mrs. Westermeyer
CO-SPONSOR ..... Elder MacIntyre

Students take part in contests

Eleven schools see "One in 20,000"

Seminar Speakers

Music co-ordinator

VOICE OF YOUTH

PRESIDENT ..... Marvin Mitchell
VICE PRESIDENT ..... Frank Humphries
SECRETARY ..... Judy Leach
PUBLICITY ..... Wayne Manwarren
PUBLICITY ..... Benny Nava
MUSIC ..... Curtis Bradford
SPONSOR ..... Elder MacIntyre

DIRECTORS—M. V. Barkhurst, Harry Garlick, Romayne Chinnock, J. G. MacIntyre.

OFFICERS—Judy, Marvin, Benny, Wayne, Frank.

SILVER SPEECH CLUB

SPEECH CLUB MEMBERS—George Bryson, Bob Shetler, Trevor Delafield, Roger Denman, Lynne Farrar, Judy Skeoch, Judy Grant, Beverly Hesseltine, Donna Steen, Mrs. Westermeyer, Robert Tapia, Larry Veverka, Monna Dickenson, Richard Fickess, Jan Eckert, Janice Benton, Darayl Larsen, Dorothy Dick, Sue Purdy, Ruth Franklin, Rowena Harmon, Altyn Stevens, Tom Smith.

Club gives monthly program at Dulzura church

WEEKLY BUZZ

Marjorie Delafield, Donna Steen, and Frances Rudley edited a school paper, the *Weekly Buzz*

OFFICE

Carol Traylor, Barbara Garner, Donna Ground, Millie Williams, and Monna Dickenson assisted with office duties

LIBRARY

Judy Grant and Vera Evans were busy with such tasks as indexing, filing, and checking of books

DIRECTING CLASS — Ben Mittman, Frances Zinke, Don Hardin, Karen Perry, and Larry Veverka.

BAND and CHORUS OFFICERS — Marvin Mitchell, Band President; Winifred Brown, Secretary; Millie Williams, Chorus Secretary; Jerry Peterson, President.

CHORUS

CLARINET ENSEMBLE—Marvin Mitchell, Bill Dentham, Anne Rittenhouse, Dorothy Dick, Winifred Brown, Ben Mittman, Trevor Delafield, Mark Brand, Judy Skeoch, Sue Purdy.

TRUMPET TRIO—Eddie Fickess, Jerry Lenz, Richard Fickess.

BAND

MARIMBA MUSICIANS—Karen Perry, Delmer Bond.

STRING ENSEMBLE—Karen Pottridge, Marjorie Delafield, Don Hardin, Peggy Bourdeau, Ben Mittman, Winifred Brown, Janet Grounds, Gary Wheeler, Anne Rittenhouse, Marlene Cales, Martha Harmer.

ORCHESTRA

TRIPLE TRIO—Anita, Peggy, Sue, Karen, Anne, Feryl, Janet, Millie, Lynne, Judy.

SENIORETTES—Millie Williams, Judy Leach, Carol Traylor, Leilani Marshall, Charlyn Smith, Vera Evans.

BOYS' QUARTET—Jerry, Dallas, Bob, Marvin.

VOCAL GROUPS

SOPHOMORE TRIO—Lynne, Feryl, Karen.

DECHORDS—Arteen Fischer, Odet Humphries, Beverly Hesseltine, Donna Morrison, Winifred Brown, Kay Giddings, Marjorie Delafield, Anne Rittenhouse, Janet Grounds, Donna Steen.

MELODETTES—Peggy, Sue, Martha, Florence, Judy, Kaye, Judy, Mary, Anita, Elaine.

ACTIVITIES

WHEN SCHOOL OPENS, two additions: a new chapel and an elementary building, ready for occupancy

REGISTRATION—Mrs. Williams and Elder MacIntyre advise Irene Chudleigh, Dallas Pfeiffer, Ben Mittman, and La Crecia Laws on their classes for the year

FALL

A.S.B. VOTING—Judy Leach, Margaret Slead, Bob Salmi, Adrian Clark, Beverly Hesseltine, and Millie Williams, after voting for their favorite candidates, receive their Student Body cards from Arteen Fischer

FALL WEEK OF PRAYER—Elder R. E. Delafield, pastor of the Ocean Beach Church, speaks on the theme of Life's Great Decision

ENJOYING HOT CORN at the A.S.B. Beach Party are Wayne Manwarran, Monna Dickenson, Rowena Harmon, Bob Shetler, Benny Nava, and Marvin Mitchell

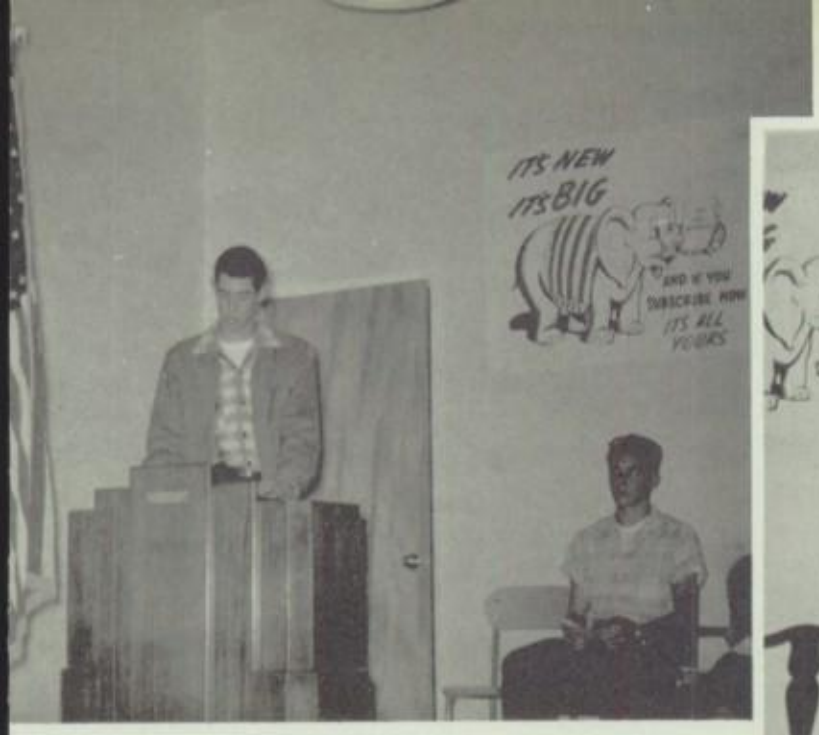

EXPLAINING FINANCES — Adrian Clark, *Lighthouse* business manager, helps launch the Annual Campaign.

"THE BOOGAH MAN" was given by Bev Hesseltine. She warned the students to sell an annual or else!

YEARBOOK SALESMAN Tom Smith persuades Janice Benton and Roger Denman to order some of those "An-u-wells."

ACTIVITIES

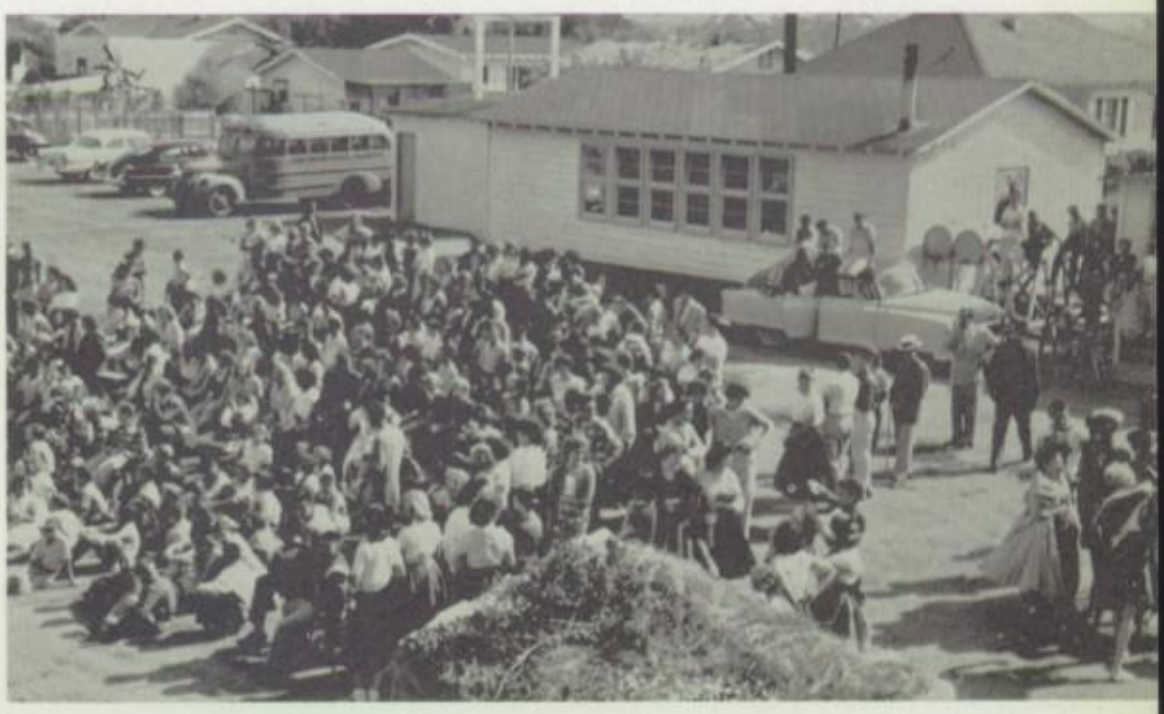

BUILDING ENTHUSIASM—Elementary and Academy student bodies gather to watch the classes' traditional campaign skits, based this year on periods of time.

SOPHOMORES—Don Hardin is barker for the Gay Nineties side show.

FRESHMEN—In the time of the one-room schoolhouse, School-Marm Suzanne Purdy has a hard time keeping her rowdy pupils in hand.

JUNIORS—Caveman Kay Giddings, Marvin Mitchell, Benny Nava, Donna Morrison, Dale Bryson, Bob Shetler, and Bruce Wood, along with Arteen Fischer, Donna Steen and Ben Mittman, shout a defiant challenge to the other classes

SENIORS—Space Cadets Charlyn Smith, Dean Roehl, Wally Humphries, and Jerry Peterson transport a cargo of subs aboard the space ship, Senior Centurion

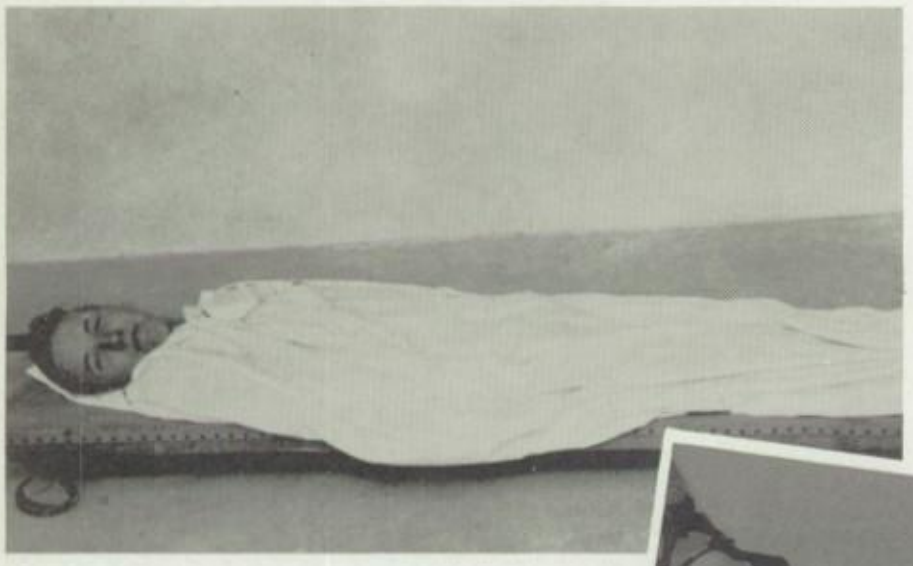

No student activity prompts more school spirit in so short a time as the yearly *Lighthouse* campaign. With a total goal of 500 subscriptions, each class prepares for the race to the top. A party for the winning class and a trip to Snow Valley for the 20 students with highest sales, were incentives offered this year. A chart on the chapel wall recorded campaign progress. The Seniors arrived first, finishing well over their class goal. The other classes finished in class order.

AFTER A HARD CAMPAIGN Don Hardin is laid low with a case of "sub-itis"; but victorious Millie Williams leads the school in sales with thirty-one yearbooks

FALL PICNIC — Carol Traylor takes her turn at the bat

PHYSICS DEMONSTRATION—Dr. J. L. Thompson and Jack Tomlinson of La Sierra College illustrate the relationship between light and sound

ACTIVITIES

SPEECH CLUB DEBATE—Moderator Shetler listens while Republicans Delafield and Grant debate the issues of the political year with Democrats Bryson and Smith

1956 was the Presidential election year. Some of the issues before the nation were the Suez Canal crisis, the Hungarian situation, and the question of Civil Rights. To acquaint the students with these issues, the A.S.B. sponsored a school political campaign with such events as the Speech Club's forum. On November 2, students went to their precincts and voted, using sample ballots and voting booths. With the rest of the nation SDUA re-elected President Eisenhower by a large majority.

CAMPAIGNING—Bob Elliot and Darayl Larsen put up a party banner

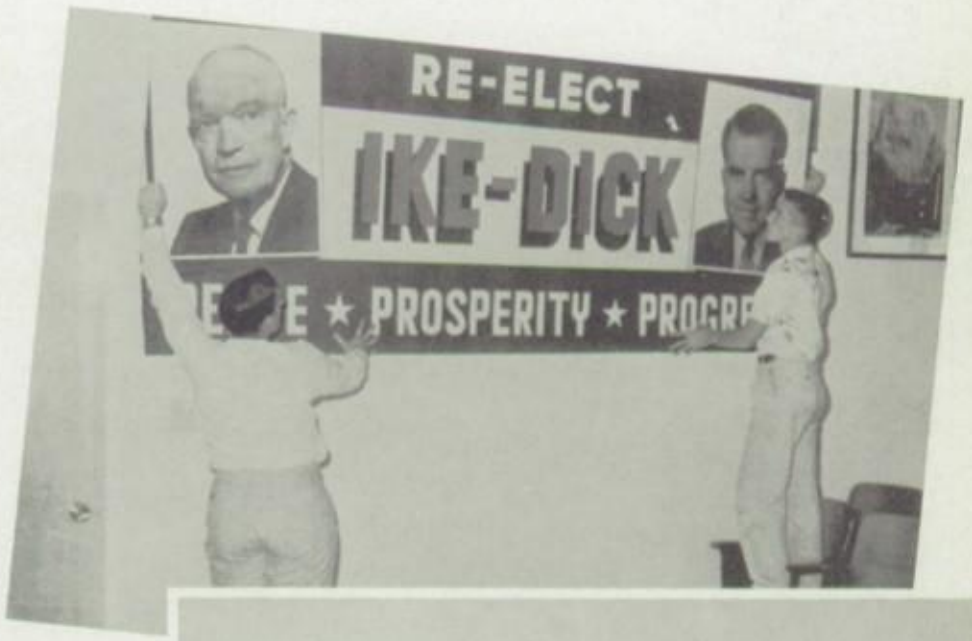

AT THE POLLS—Precinct Officer Gwen Tyndall observes as Bill Johnson marks his ballot during the student election

WINTER ACTIVITIES

CHRISTMAS PARTY—Mr. Miller and Larry, his son, play "When You Wore a Tulip and I Wore a Big Red Rose" (Their encore—"ditto")

SENIORS—Wally Humphries, Judy Leach, Mrs. Adamson, and Wayne Manwarren are shown at the Senior Presentation as Jerry Peterson accepts the presidency of his class

GENERAL CONFERENCE—Educational Secretary, E. E. Cossentine, gives students an account of the advance of Christian Education in other lands

EIGHTH GRADERS Sharon Kelley, Lanny Rudley, and Kay Traylor help with the serving at the A.S.B. Christmas Banquet

FACULTY BANQUET—Mr. and Mrs. Denman and Mr. Scheideman enjoy a dinner of foreign foods at the faculty Christmas function

YEARBOOK SUPPORTERS Jerry Peterson, Barbara Garner, Miss Swinney, Anne Rittenhouse, Gwen Hockin, and Don Hardin pause long enough for pictures at Snow Valley

CHAPEL SPEAKERS Prof. D. M. Brown, Biology Instructor from La Sierra College, and Joyce Wilson from the General Conference Medical Department, bring interesting programs to the school

ALPHABET GAME—Elder MacIntyre and Mr. Miller attempt to hurry their teams into position at the Yearbook Party

FIELD TRIP—Business and commercial students also visited city banks and leading business establishments

WINTER ACTIVITIES

NEW A.S.B. OFFICERS are being chosen by Curtis Bradford, Arteen Fischer, Benny Nava, Kay Giddings, Judy Huguley, Ruth Franklin, and Eva Bagby

SKILLED PERFORMERS from La Sierra College's Gymkana Troupe entertain the school with their routines

LOMA LINDA FOOD COMPANY sends Dorothea Van Gundy for a series of profitable talks on diet and nutrition

ORATOR Robert Tapia commends Saudi Arabia's stand on drinking while other contestants, Trevor Delafield, Judy Grant, Don Hardin, and George Bryson, await their turn to speak

AWARDS—Judy Grant holds trophies for her first-place temperance oration given at SDUA and for second place in the Southeastern California Conference contest

"HAWAIIAN HOLIDAY"—On College Day, Seniors visit La Sierra for such events as a tour of the campus and a Hawaiian dinner on the College lawn

SPRING ACTIVITIES

VOICE OF YOUTH EFFORT at Chula Vista church brings large audiences March 10-April 7 as students present "A New Slant on Life"

JUNIOR OFFICERS Kay Giddings, Odet Humphries, Marvin Mitchell, Bob Shetler, Benny Nava, Anne Rittenhouse and Donna Steen model new sweaters after their class presentation

CHEMISTRY STUDENTS Odet Humphries and Carol Traylor experiment with explosives at chapel program

LA SIERRA BAND tour brings alumnus Charles Cheneweth to the campus

MEETING — Frank Humphries, Jane Webster, Carol Traylor, and Jan Eckert discuss class plans at a typical Senior meeting

SENIOR VISIT to Pacific Union College ends with Carlyle McDunnah loading for the trip home

SPRING

EDUCATION DEPARTMENT OFFICIALS, C. I. Chrisman and Mary Elquist of the Southeastern California Conference and Arlene Nelson of the Pacific Union, use a chapel period to show advantages and requirements of teaching

SPRING WEEK OF PRAYER — Associate Pastor Romayne Chinnock of the Chula Vista Church counsels with Odet Humphries and Rowena Harmon

MONTHLY PRAYER BANDS give Charlyn Smith, Mrs. Williams, Millie Williams, Margaret Slead, Carol Traylor, Judy Leach, Leilani Marshall, and Rosie Flores opportunity for group devotion

JUNIOR-SENIOR BANQUET—In the Riviera Room of the U.S. Grant Hotel La Crecia Laws, Adrian Clark, Kay Giddings, Bob Shetler, Wayne Manwarren, Donna Steen, and Benny Nava enjoy such novelty numbers as Jim Smith's "Chime Bells"

ACTIVITIES

JUNIOR STRING ENSEMBLE follows the Oriental theme with their musical entertainment

SENIORS CHOOSE Big Oaks Ranch for their long-anticipated Ditch Day because of its suitability for such activities as this baseball game

A.S.B. SPRING PICNIC at El Monte Park proves a welcome break from school before final tests

"OUR AMERICAN HERITAGE"—Academy participants in the Talent Program are Anne Rittenhouse, Donna Morrison, and Feryl Morehouse in an Oriental trio; Donna Steen, Monna Dickenson, Marjorie Delafield, Karen Coley, and Beverly Hesseltine in a pantomime; and Robert Tapia as an Arabian story-teller.

SPRING ACTIVITIES

EIGHTH GRADE GRADUATION—Priscilla McDunnah gives her Valedictory

CONFERENCE M.V. LEADER, Elder Harry Garlick, delivers the Commencement address

ACHIEVEMENT—Jackie Hockin, Eighth Grade Class President, and Sharon Peden receive their diplomas from J. D. Schiedeman, Elementary Supervisor

CONSECRATION SERVICE—On Friday evening, June 7, Seniors listen to the Consecration Sermon of Robert Gale, Principal of Orange County Junior Academy, and stand in Class Response

GRADUATION

BACCALAUREATE SERVICE — Sabbath afternoon at Paradise Valley Church, Academy Principal M. J. Denman introduces Baccalaureate Speaker

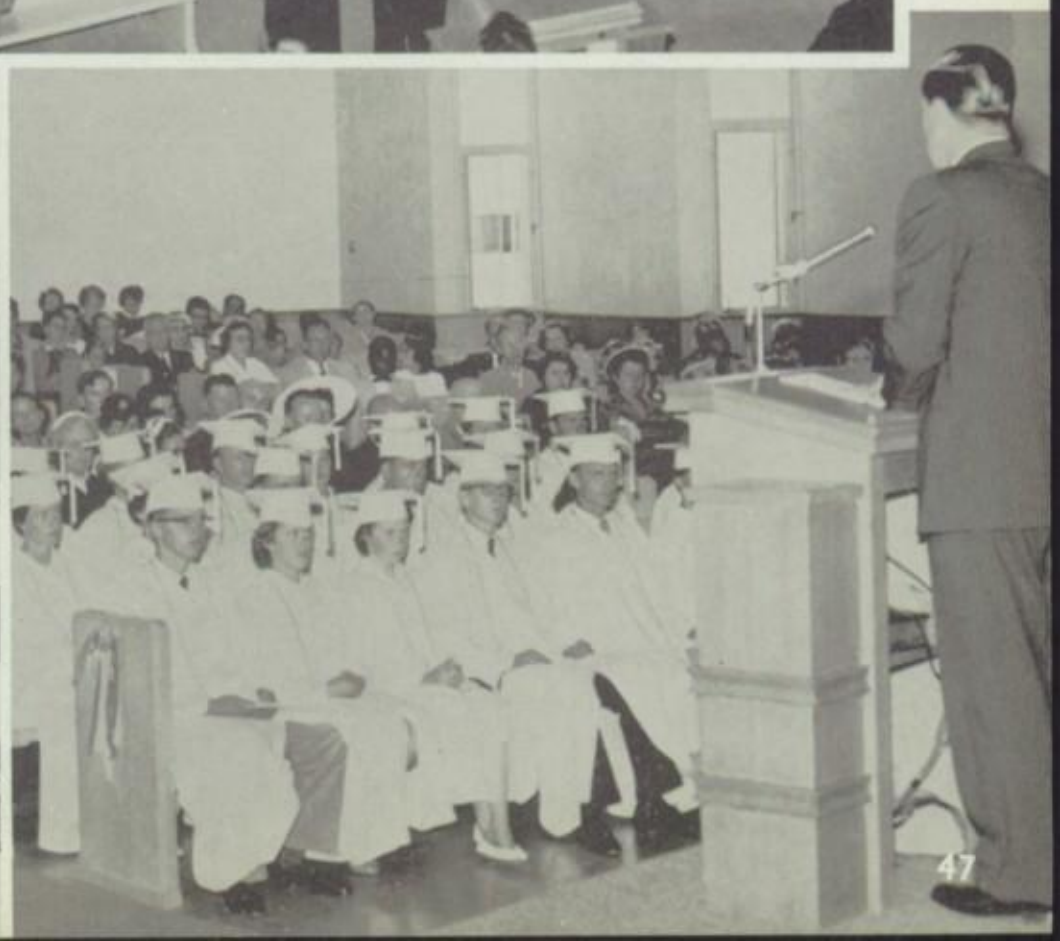

SOUTHERN CALIFORNIA Conference President R. R. Bietz speaks at Baccalaureate

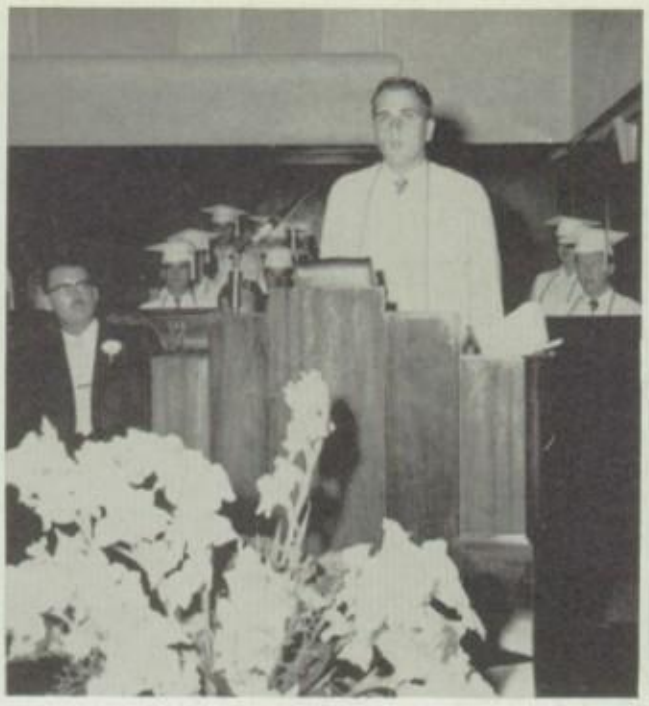

CLASS PRESIDENT Jerry Peterson gives President's Address at Commencement

PIONEER ADVENTIST EDUCATOR M. L. Andreasen delivers Commencement Address

GRADUATION

AWARDS—Mrs. Westermeyer displays Judy Grant's Homemaker of Tomorrow pin which was presented after the Class received their diplomas

THE CLASS OF 1957 enters Broadway Church for its Commencement

CLASS VALEDICTORIAN Carol Traylor gives her definition of Success.

CLASSES

SENIORS

AIM.....After the cap, the crown

MOTTO.....Enter to learn; Depart to serve

FLOWER..... Gladiolas

COLORS.....Jade Green and Peach

SPONSORS.....Millie Adamson and Marion Denman

JERRY PETERSON
President

TREVOR DELAFIELD
Pastor

CHARLYN SMITH
Secretary, Salutatorian

GEORGE BRYSON
Parliamentarian

FRANK HUMPHRIES
Vice President

CAROL TRAYLOR
Valedictorian

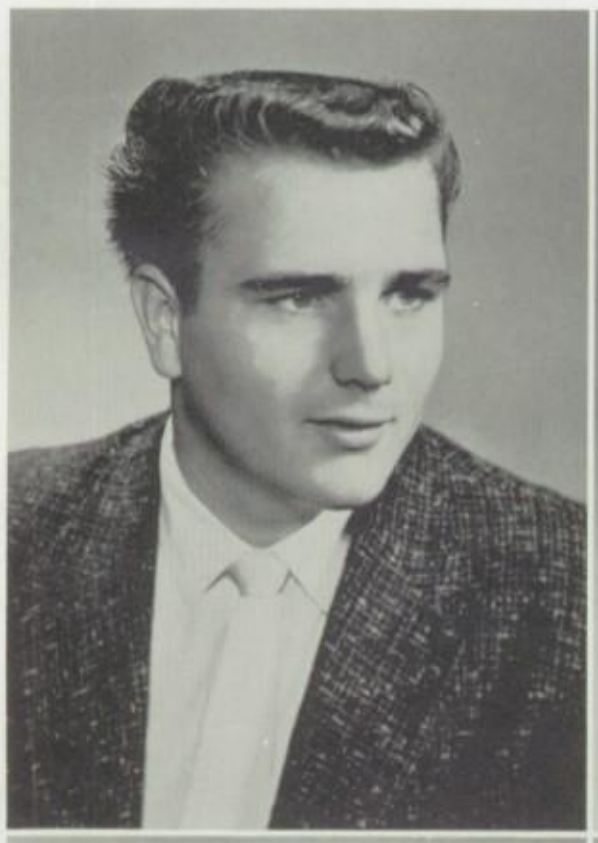

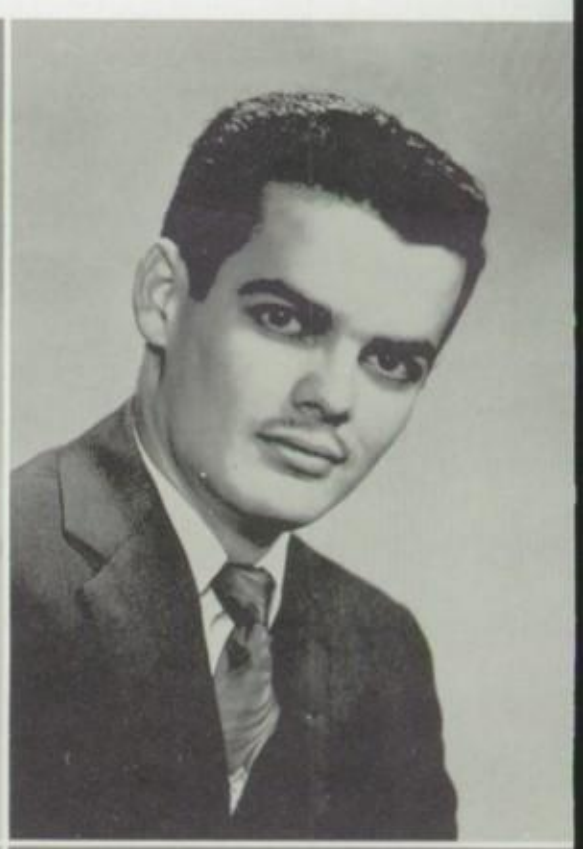

JERRY LEE PETERSON—SDUA 1, 3, 4; San Pasqual Academy 2; ASB Representative 3, Chorister 4, Sergeant-at-arms 4; Class President 4; Seminar Speaker 4; Temperance Club 4; MCC, Corporal 3; Chorus 1, 3, President 4; Special Chorus 1, 3; Vocal Trio 1; Boys' Quartet 3, 4; Ambition, Washington Missionary College, Doctor.

CHARLYN RUTH SMITH—SDUA 3, 4; El Paso High, El Paso, Texas 1, 2; Lemon Grove School, Grade 1; Paradise Valley School, Grade 2; SDUA, Grades 3-8; Class Secretary 4; Class Salutatorian 4, Grade 8; Seminar Speaker 4; Temperance Club 4; Master Guide Club Secretary 3; Article, *Youth's Instructor* 3; Chorus 3, 4; Seniorettes 4; Band, Flute 3; Orchestra 3; Ambition, La Sierra College, Secretary.

FRANK WALDO HUMPHRIES—SDUA 4; Forest Lake Academy, Maitland, Florida 1-3; ASB Representative 4; Class Vice President 4; Seminar Vice President 4, Speaker 4; Temperance Club 4; Temperance Poster Contest, first place 4; Annual Skit Author 4; Ambition, La Sierra College, Minister.

JUDY GRANT
Treasurer

WAYNE MANWARREN
Sergeant-at-Arms

JUDY ELAINE GRANT—SDUA 3, 4; San Pasqual Academy 1; Escondido High 2; ASB Representative 3; Class Treasurer 4; Temperance Club 4; Temperance Oratorical Contest, first place 4; Southeastern California Conference Temperance Oratorical Contest, second place 4; Silver Speech Club Secretary 4; Homemaker of Tomorrow Award 4; Bank of America Award in Vocational Arts 4; Chorus 3; Special Chorus 3; Librarian 4; Ambition, San Diego State College, Secretary.

TREVOR JASON DELAFIELD—SDUA 3, 4; ASB President 3, Parliamentarian 4; Annual Editor 4; Class Pastor 3, 4; Seminar Vice President 3, Speaker 3, 4; Temperance Club 4; Temperance Oratorical Contest, second place 4; Master Guide Club 3; MCC, Corporal 3; Poem, National High School Anthology 3; Bank of America Award in Liberal Arts 4; Chorus 3, 4; Band, Clarinet 4; Orchestra 3; Ambition, Pacific Union College, Minister.

GEORGE ELMER BRYSON—SDUA 1, 4; Little Creek School, Concord, Tennessee 2, 3; Annual Photographer 4; Class Parliamentarian 4; Class President, Grade 8; Seminar Speaker 4; Temperance Club President 4; Temperance Oratorical Contest, third place 4; Silver Speech Club President 4; Chorus 4; Band, Trombone 1, 4; Orchestra, Viola 1; Ambition, Pacific Union College, Minister.

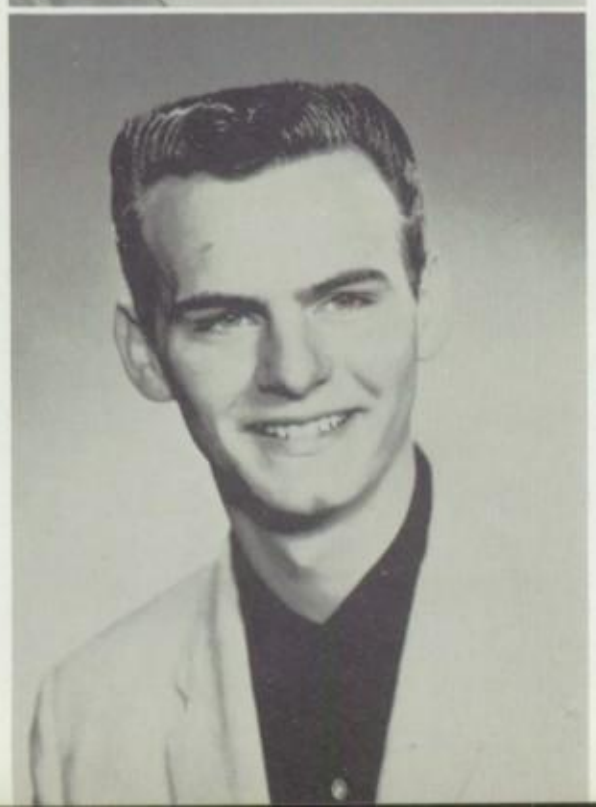

CAROL ELIZABETH TRAYLOR—SDUA 1-4; Paradise Valley School, Grades 1, 2; SDUA, Grades 3-8; ASB Representative 3; Annual Associate Editor 3; Class Valedictorian 4, Grade 8; Seminar Speaker 4; Temperance Club 4; Master Guide Club 3; Office 2-4; Poem, National High School Anthology 3; Bank of America Cup for Mathematics and Science 4; Chorus 1; Seniorettes 4; Ambition, La Sierra College, Chemist.

WAYNE DOUGLAS MANWARREN—SDUA 1-4; ASB Sergeant-at-arms 3, President 4; Class Sergeant-at-arms 3, 4; Seminar Publicity Manager 4, Speaker 2-4; Temperance Club 4; Master Guide Club 3; MCC, Sergeant 3; Chorus 1-3; Band, Saxophone 2; Ambition, La Sierra College, Dentist.

SENIORS

GORDON RICHARD ANDERSON—SDUA 1-4; ASB Parliamentarian 4, Class Representative 4; Seminar Speaker 2-4; Temperance Club 4; Master Guide Club 1, 2; MCC 3; Chorus 1, 4; Band, Tuba 2-4; Ambition, Walla Walla College, Doctor.

CURTIS MacDUFF BRADFORD—SDUA 1-4; ASB Chorister 1-4; Annual Campaign Manager 2, 3; Class President 3; Temperance Club 2; Seminar Speaker 1-3, Chorister 4; Master Guide Club 1, Vice President 2; MCC 3; Chorus 1-4; Special Chorus 2, 3; Student Chorus Director 3, 4; Student Band Leader 2; Ambassador Quartet 1-3; Band, Saxophone 1, 2; Orchestra 1-3; Occupation, Barber.

GARY MACK BRINEGAR—SDUA 1-3; Pacific Union College Prep, SDUA 4; Temperance Club 4; MCC 3; Chorus 1-4; Special Chorus 1-3; Boys' Quartet 3, 4; Band, Coronet 1; Poem, National High School Anthology 3; Ambition, Pacific Union College, Minister.

JAN ERLEEN ECKERT—SDUA 3, 4; San Pasqual Academy 2; Montgomery Junior High 1; Silver Speech Club 4; Chorus 3, 4; Ambition, Walla Walla College, Medical Secretary.

VERA ELLEN EVANS—SDUA 4; Kearny High 1-3; Temperance Club 4; Future Nurses of America 4; Office 4; Librarian 4; Seniorettes 4; Ambition, San Diego Junior College, Legal Secretary.

ROSIE LYDIA FLORES—SDUA 1, 3, 4; Sweetwater Union High 2; Master Guide Club 1; Chorus 1, 3; Ambition, Pacific Union College, Missionary Nurse.

GARRY ALLEN JOHNSON—SDUA 3, 4; San Pasqual Academy, SDUA 1; Grossmont High 2; Temperance Club 4; MCC 3; Chorus 1-3; Bus Driver 3, 4; Ambition, Paradise Valley Sanitarium, X-ray Technician.

JUDITH LEE LEACH—SDUA 1-4; Class Treasurer 3; Seminar Speaker 2-4; Temperance Club 4; Silver Speech Club 2; Master Guide Club 2; Chorus 1-4; Special Chorus 3; Triple Trio 2-4; Seniorettes 4; Librarian 2; Ambition, La Sierra College, Elementary Teacher.

LEILANI LEE MARSHALL—SDUA 1-4; Silver Speech Club 2; Chorus 1-4; Seniorettes 4; Librarian 2; Ambition, La Sierra College.

CARLYLE DEAN McDUNNAH—SDUA 1-4; Seminar Speaker 2, 3; Master Guide Club 2, 3; MCC 1, Sergeant 3; Ambition, Walla Walla College.

HAROLD DALLAS PFEIFFER—SDUA 1-4; Lemon Grove School, Grades 1, 2; SDUA, Grades 3-8; Temperance Club 4; MCC 3; Chorus 1-3; Special Chorus 3; Boys' Quartet 3, 4; Band, Baritone 1-3; Bus Driver 3, 4; Ambition, La Sierra College.

DAVID DEAN ROEHL—SDUA 3, 4; Campion Academy, Loveland, Colorado 1-2; Temperance Club 4; Annual Skit Author 3, 4; Poems, National High School Anthology 3; Ambition, La Sierra College, Author.

GORDON ANDERSON
VERA EVANS
LEILANI MARSHALL

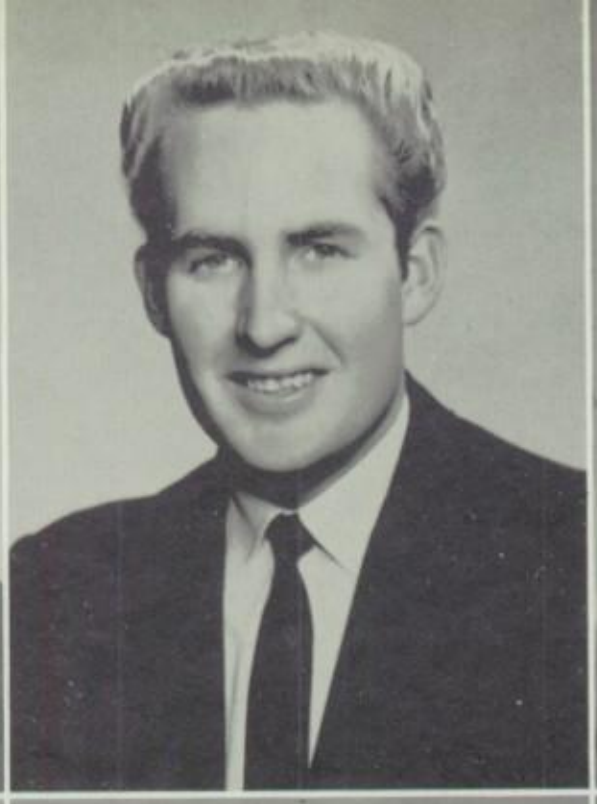
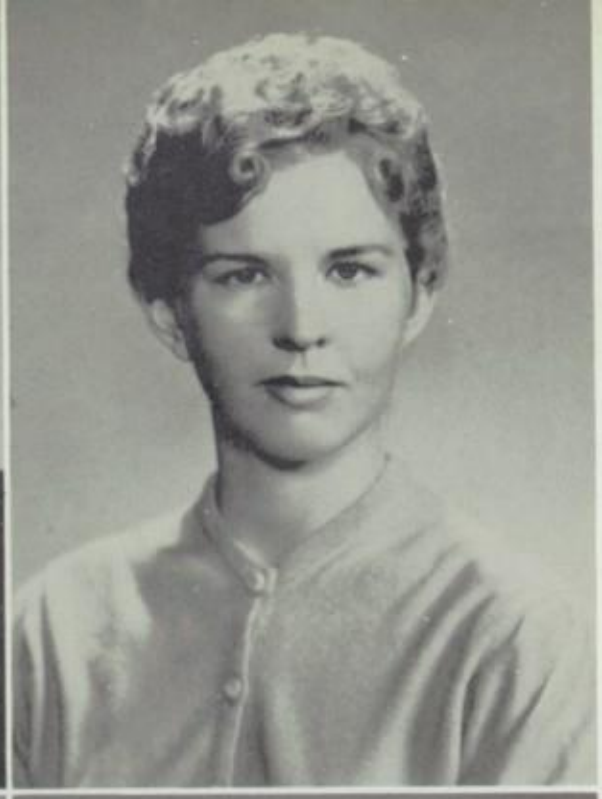

CURTIS BRADFORD
ROSIE FLORES
CARLYLE McDUNNAH

MACK BRINEGAR
GARRY JOHNSON
DALLAS PFEIFFER

JAN ECKERT
JUDY LEACH
DEAN ROEHL

SENIORS

MARGARET ANNE SLEAD—SDUA 1-4; ASB Pianist 2, 4, Representative 4; Class Secretary 3; Temperance Club Treasurer 4; Office 2, 3; Bank of America Certificate in Fine Arts 4; Chorus 1-3; Special Chorus 3; Orchestra, Cello 1; Ambition, Housewife.

CLARENCE EDWARD STEVENS—SDUA 1-4; Paradise Valley School, Grades 1, 2; SDUA, Grades 3-8; Seminar Speaker 2; MCC 3; Chorus 2; Band, Trumpet 1, 2; Ambition, La Sierra College, Minister.

GWENDOLYN JOY TYNDALL—SDUA 1-4; Paradise Valley School, Grades 1, 2; SDUA, Grades 3-8; ASB Representative 2; Seminar Speaker 2-4; Master Guide Club 3; Temperance Club 4; Office 3; Chorus 1-4; Band, Drums 1, 2, Saxophone 3, 4; Orchestra 1-4; Ambition, La Sierra College, Law Secretary.

EDITH JANE WEBSTER—SDUA 1-4; Lemon Grove School, Grades 1, 2; SDUA, Grades 3-8; ASB Pianist 1, 4, Secretary 2; Annual Associate Editor 3; Master Guide Club 1, 3; Seminar Speaker 2, 3; Chorus 1-4; Special Chorus 2, 3; Triple Trio 3; Juniorettes 3; Ambition, Walla Walla College, Law Secretary.

MILLIE MARGARET WILLIAMS—SDUA 1-4; ASB Representative 4; Seminar Speaker 3, 4; Temperance Club 4; Master Guide Club 3; Class Secretary, Grade 8; Office 2-4; Chorus 1-3, Secretary 4; Special Chorus 3; Seniorettes 4; Triple Trio 4; Ambition, Walla Walla College, Secretary.

PHYLLIS LAVONNE YARDLEY—SDUA 1-4; Paradise Valley School, Grades 1, 2; SDUA, Grades 3-8; Seminar Speaker 3; Master Guide Club 3; Class Treasurer, Grade 8; Chorus 1-4; Juniorettes 3; Girls' Chorus 1; Ambition, Artist.

MARGARET SLEAD
JANE WEBSTER

CLARENCE STEVENS
MILLIE WILLIAMS

GWENDOLYN TYNDALL
LAVONNE YARDLEY

JUNIORS

ROBERT WELDON SHETLER
President

AIM.....Deeds, not dreams
MOTTO.....Through Christ we conquer
FLOWER.....Red and white roses
COLORS.....Red and White
SPONSORS.....Bess Williams and Dwight Miller

KAY LENORE GIDDINGS
Vice President

MARVIN KEITH MITCHELL
Pastor

DONNA JANE STEEN
Secretary

ODET ESTELLA HUMPHRIES
Treasurer

PEDRO BENIGNO NAVA
Sergeant-at-Arms

CAROL ANNE RITTENHOUSE
Parliamentarian

JUNIORS

ANNABEL NORENE BERG
CLARABELL CORRINE BERG

WINIFRED ELLEN BROWN
DALE MARTIN BRYSON

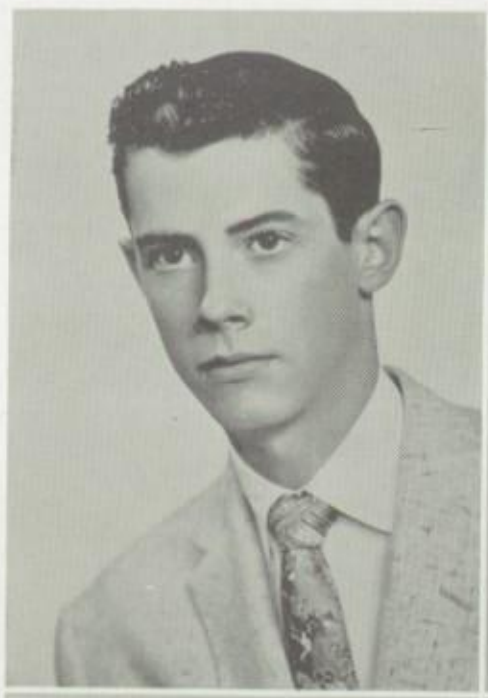

ADRIAN ERIC CLARK
MARJORIE ANNE DELAFIELD
RICHARD DOUGLAS FICKESS

ARTEEN MILDRED FISCHER
BARBARA MAE GARNER
JANET KATHLEEN GROUNDS

JUNIORS

GEORGE MICHIEL HARRISON
BEVERLY JEANNE HESSELTINE

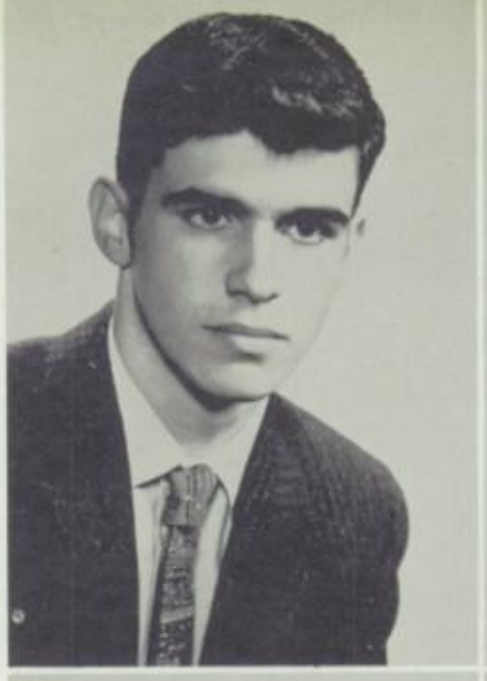

JUDITH ANN HUGULEY
LA CRECIA LAWS

BOBBIE LEE LA FLEUR
BEN DANIEL MITTMAN
DONNA LEE MORRISON

FRANCES ELIZABETH RUDLEY
ROBERT PHILIP SALMI
ROBERT BRUCE WOOD

SOPHOMORES

ALVIN LEON ANDERSON
EVA JEAN BAGBY

JANICE DIANE BENTON
MARK ARLON BRAND

IRENE DEWEESE CHUDLEIGH
KAREN MARLENE COLEY
ROGER JAMES DENMAN

MONNA LEE DICKINSON
ROBERT DENE ELLIOTT
CLARA LYNNE FARRAR

SOPHOMORES

RUTH LOUISE FRANKLIN
DELORES LORENE GROUND

DONNA LEE GROUND
NOEMI TRAIJO GUERRERO

DAVID ALLEN HALL
DONALD MALCOLM HARDIN
ROWENA DALE HARMON

FRANCIS GERALD HASTINGS
JAMES ALVIN HOLLAND
DEVONA LEE KENT

SOPHOMORES

JUANITA PEARL KIRK
JOE LEONARD KNAPP
DARAYL DWAIN LARSEN

JERRY MILTON McINTOSH
FERYL EMILY MOREHOUSE
ALFREDA KAREN PERRY

BONNIE JO PICKENS
KAREN DELANE POTTRIDGE
CAROL JUNE RASCO

ERNEST DENOYNE RUDLEY
IOLAH QUESTA SCHWARTZ
JERRY SMART

SOPHOMORES

CHARLES THOMAS SMITH
ROBERTO TAPIA JR.
LARRY EMANUEL VEVERKA

GARY OWEN WHEELER
JOAN ADRIANNE WOODWARD
FRANCES ANN ZINKE

FRESHMEN

CALIXTO LAGAZO AGUINALDO
KENNETH EARL ANDERSON
ARCHIE HERMAN AYERS

VICTORIA BEATRICE BAUER
DELMER EDWIN BOND
PEGGY MARIANNE MARGUERITE BOURDEAU

FRESHMEN

LOUISE ELAINE BULLOCK
MARLENE JEANNE CALES
PETER WAYNE CRADDOCK

GALE ELAINE DAUBEN
BILL HENRY DENTHAM
DOROTHY ANN DICK

DONALD PAUL ERMSHAR
SONYA ANNETON FERNANDEZ
LARRY DELBERT FISCHER

CAROL MARIE HARDIN
MARTHA JEANNE HARMER
MARY KATHERINE HASSEL

FRESHMEN

PATSY ANN HILL
GWENDOLYN ARLENE HOCKIN
KAYE JULIE HOLLAND

MYRNA JOY HONBERGER
JUDITH MAE JOHNSON
WILLIAM CLYDE JOHNSON

FLORENCE JUNE KOLPACOFF
CHARLENE LOUISE LARSEN
DENNIS NILES LARSEN

ROBERT WESLEY LA DAM
JACK WESLEY McINTOSH
ROBERT BOYD MARSHALL

FRESHMEN

ANITA LOUISE MEYER
JOHN LESLIE POTTRIDGE
SUZANNE LORRAINE PURDY

GLOYD EUGENE ROBINSON
ARMIDA NORMA RODRIGUEZ
JUDY LYNN SKEOCH

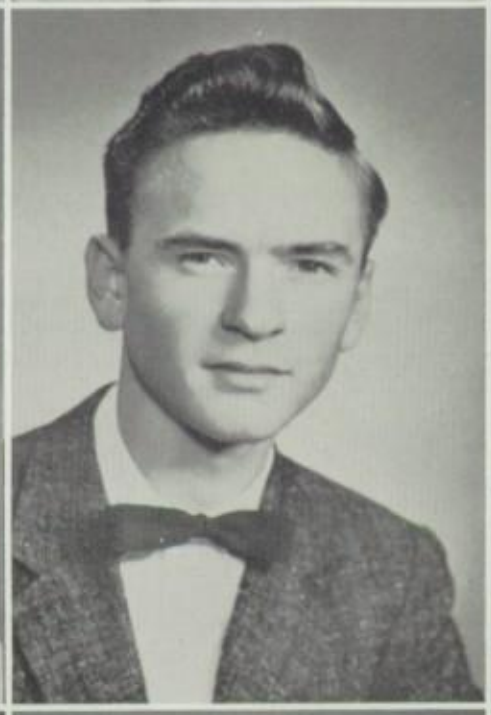

LINDA SMART
ALTYN GRINNELL STEVENS
DIANE LEE SUELFLOHN

TED FREDRICK TAYLOR
THELMA JEANETTE TEDESCHI
JANETTE ROMONA WILLIAMS

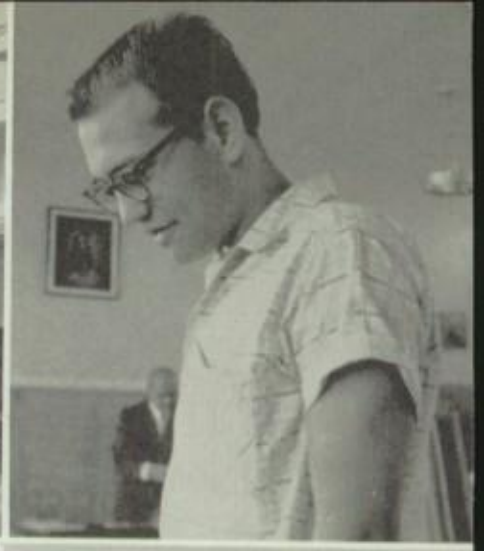

FOLLS
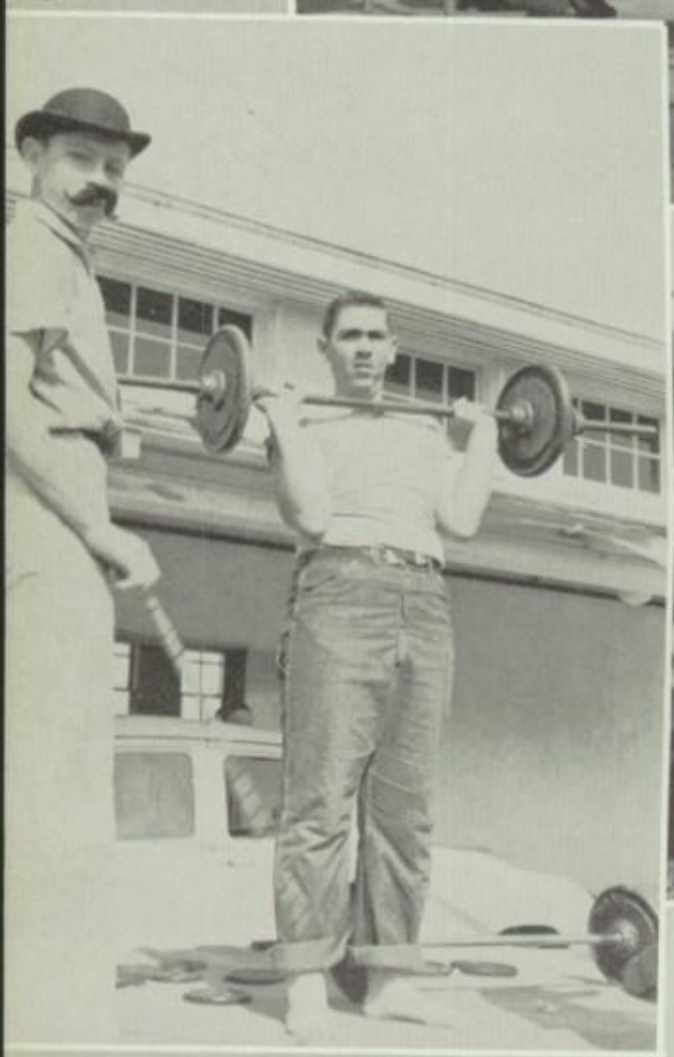

ELEMENTARY

EIGHTH GRADE CLASS OFFICERS—Front row, left to right: Sharon Kelly, Secretary; Jackie Hockin, President. Back row: Larry Miller, Sergeant-at-Arms; Gracie Zinke, Treasurer; Charles Giddings, Vice President; Kenny Barkhurst, Pastor.

J. DEAN SCHEIDEMAN
Elementary Supervisor

EIGHTH GRADE

FRONT ROW: Joy Peterson, Vickie Bowles, Priscilla McDunnah, Sharon Kelly, Gracie Zinke, Karol Morse, Carol Mathews, Sherrie Potter, Penny Taylor, Barbara Henson, Alicia Andersen, Sharon Peden, Faye Jones, Sandra Garner, Susan Rowe, Marilyn Griffith, Judy Haas, Kay Traylor, Adele Valois.

SECOND ROW: Richard Talbott, Jerry Lenz, Billy Oster, Larry Miller, Gordon Case, Charles Giddings, Jackie Hockin, Jimmy Detlefs, Kenith Barkhurst, David Adams, Charles Brown, Gerry Chudleigh, George Henson, Alan Knauss, Larry Press, Everett McClellan, Douglas Ruff, Muerl Hamilton, Derek Crawford, Orlando Rudley, Mr. James, Milton Patrick, Leland Cheneweth, Paul Steinbach.

AIM . . . Christ at the wheel of our lives
MOTTO . . . Heaven our harbor
FLOWER . . . Yellow and white roses
COLORS . . . Yellow and white

WILBUR JAMES

GRADE SEVEN

INSIDE ROW, back to front: Freddie Villanueva, John Paul Stevens, Wendell Hesseltine, Ronnie Smith, Jack Sweeney, Janet Valois, Patty Brown, Marianne Chapman, Lydia Aguinaldo, Carolyn Hamilton, Beverly Cales, Evelyn Zinke, Rita Toulouse, Larry Fantoni, Jerry Jackson, Brian Manwarren, Ronnie Erskine, Kent Thornberry, Jimmy Townsend, Archie Kirk, Donald Mortemore, Roger Pickens, Frank Collins, Ricky Morrison, Carolyn Butler, Earnest Johnson, Robert Honberger.

OUTSIDE ROW: Jimmy Grounds, Stephen Donn, Rose Ellen Swan, Donald Hansen, Steve Childress, Carol Blakely, Elizabeth Bryson, Lanny Slater, Mr. Dobbs, Sherry Wright, Bonita Toulouse, Dickie Sanderson, Betty Shetler, Kathy Richardson, Kathy Skeoch, Jerry Rasco, Cheryl Larsen, Georgia Kolpacoff, Miriam Headley, Leona Head, Danny Phelps, Leonard Larsen, Gary Case.

GRADES FIVE AND SIX

TOP ROW: Gary Heath, Anton Anderson.

SECOND ROW: Charles Valois, Lynne Chinni, Kent Jenks, Jack Brighton, Joseph Tafoya, Edward Rotan.

THIRD ROW: Lucrecia Newman, Barbara Chase, Louise Head, Judy Case, Buddy Steen, Sharon Johnson, Caroline Lorenz, Cynthia Johnston.

FOURTH ROW: Gordon Dickinson, Jeannie Nance, Kathryn Arregui, Ray Labra.

FIFTH ROW: Marilyn McIntyre, Victor Viloplana, Elizabeth Jackson, Betty Besenyei, Lorinda Smith, Carol Purdy, Lorraine Anderson, Susan Lange, Ramona Salazar, Mary Hill, Mrs. Tyndall.

MRS. EDNA TYNDALL

GRADE SIX

J. D. SCHEIDEMAN

IN THE FOREGROUND: Penny Larsen, Mr. Scheideman, Robert Ledington.

FRONT ROW: Jim Brighton, Rebecca Thierry, Michael Craddock, Sue Moncrieff, Marilee U'Ren, Donna Kolpacoff, Claudia Kolpacoff, Celia Nava, Bill Haessley, John Bourdeau, Bill Hazle, Clifton Carter, David Swan, Hardin Delafield, Kenton McDunnah, Margaret Brown, Mary Tucker, Dick Pleasant, Lester Lorenz.

SECOND ROW: Julia Ruff, Barbara Ruff, Randy Paxton, Bruce Harmer, Delores Bryan, Dorothy Hamer, Lora Dick, Sharon Hayward, Estelle Holland, Lauraine Larsen, Vicky Garrett, Marilyn Thayer, David Hollister, Lonnie Woods, Leland Giddings, Bobby Ruff, Gregory Phelps, Eugene Hallsted, Billy Aldrich, Linda Mathews, Sandra Jacot, Thomas Henson, Robert Ledington.

GRADE FIVE

IN THE FOREGROUND: James Sanderson, Kitty Hail, Gloria Berry, James Arregui, Audrey Bradford, Fred Oster.

FRONT ROW: Lon Sellers, Bobby Villanueva, Terry Paxton, Eddie Taylor, Ronnie Garner, Gary Pulliam, Leslie Henson, Carolyn Herman, Judy Potter, Eleanor Chudleigh, Marcelia and Delia Stevens, Madeline Coon, Sheryl Williams, Judy Nance.

SECOND ROW: Larry Jones, James King, Ray Giddings, Bill Pottorf, Winslow Parker, Robert Bagda, Mark Matina, Alex Brown, Richard Randazzo, Mrs. Delafield, Danny Fantoni, Leroy Smith, Gary Ferguson, Freddie Betz, Jimmy Bryson, Fred Tucker, Janette Bowser, Sharlene Porter, Lula Purdy, Janet Wheeler.

MRS. CORA DELAFIELD

GRADE FOUR

BACK ROW: Jimmy Bourdeau, Mabel Miller, Tommy Kolpacoff, David Tyndall, Paul MacGuire, Glenn Huguley, Stephen Perry.

SECOND ROW: Kenneth Blakely, Pablo Chavez, Kathryn Hollister, Martha Labra, Carol Ann Molina, Judy Davis.

THIRD ROW: Julia Salazar, Richard Bowers, Foster Bennington, Robert Eckles, Sharron Butler.

FOURTH ROW: Wayne King, Phillip Fischer, Tommy Brassington, Kim Bigley.

FIFTH ROW: Mary Berry, Michael Ching, Linda Ledington, Robert U'Ren, David Hardy.

MRS. MABEL MILLER

FRONT ROW: Kathy Perry, LeRoy White, Raymond Larsen.

AT THE BLACKBOARD: Janice Potter, Larry Reese.

ABSENT: Leonard Barnes.

GRADE THREE

FLORENCE GILL

FRONT ROW: Linda Tirado, David Steinbach, Chris Masterson, Teddie Stewart, Donnie Veverka, Danny Skeoch, Willis Grogg, Virginia Edwards, Cathy Giddings, Judy Willard, Madeline Thomas, Pamela Sanderson, Lenora Ford, David Villanueva, Jean Purdy, Lynn Garrett, Glen Randazzo.

SECOND ROW: Michael Marnella, Lloyd Ruff, Donald McAlvain, Greg Lundquist, Gerald Rockwell, Henry Martinez, Dean Melton, Cecil Quillen.

THIRD ROW: George Rotan, Eddie Purdy, Jeanna Brown, Robin Millsop, Miss Gill, Faith DuVall, Evelina Ponce, Sharon Hermon, Katherine White, Linda Thayer, Nancy Aldrich, Elizabeth Webb, Billy Taylor, Walter Lysinger, Myron Dobbs.

ABSENT: Stanley Kolpacoff, Terry Driscoll, Geraldine Smith.

GRADE TWO

MRS. CLARA DEE

FRONT ROW: Lydia Tirado, Johnny Villanueva, Kay Bennington.

SECOND ROW: Ronald Marnella, Betty Steen, Beverly Herman, Brian Koos, Deborah Sarn, Patricia Williams, Shirley Baker.

THIRD ROW: Delores Ford, Titus Ruff, Andre Valois, Craig Jones, Bruce Hogquist, David Hamer, Carson Vogt.

FOURTH ROW: Gene Berry, David Parker, Orlando Compos, John Camp, Dennis Wilcox, Rodney Chase, Joyce Martinez.

FIFTH ROW: Max Reiner, Arthur Saldate, John Anderson.

PAINTING: Diane Harris, Leslye Kolpacoff, Paul Wooden (by window).

BY THE DESK: Archie Masterson, Mrs. Dee.

AT THE TABLE: Rodney Melton, Jimmy Reese, Kathi Lundquist.

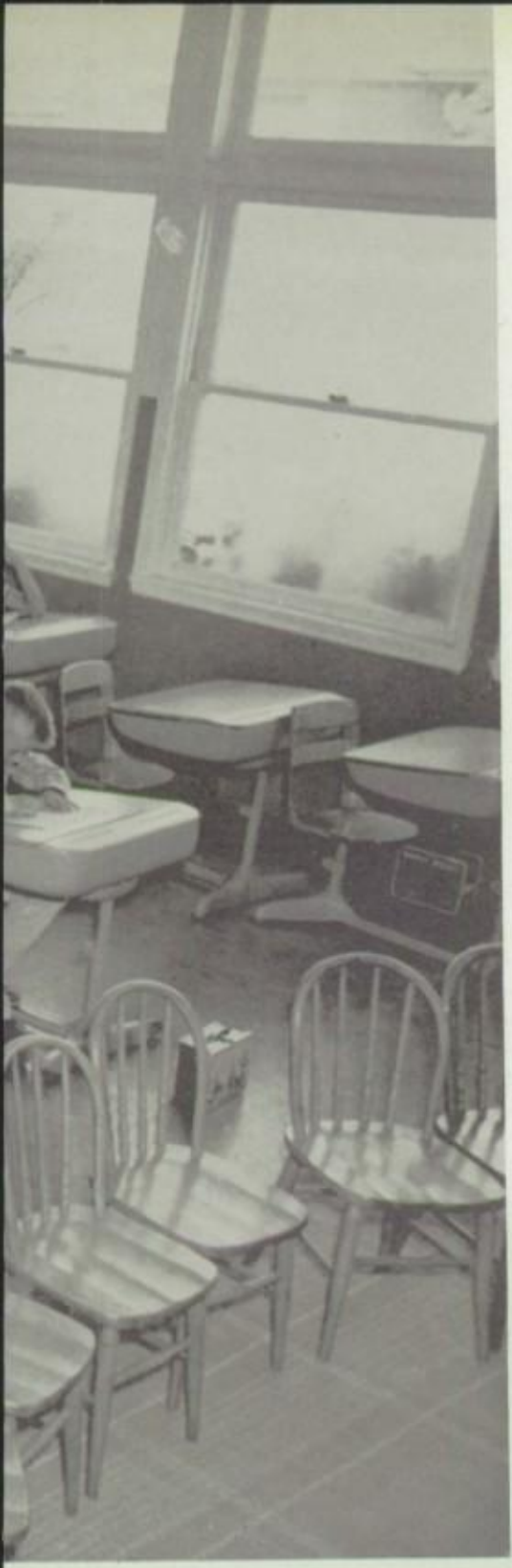

GRADE ONE

FRONT ROW: Marta Bendrell, Judy Dobbs, Dennis Berry, Marsha Scheideman, Rose Waddell, Robert Valois, Margaret Bullard, Sandra Wilcox, Pam Randazzo, Mrs. Grosvenor.

SECOND ROW: Michael Mittman, Marcia Davis, Cheryl Hockin, Julie Hardin, Wayne Butler, Cheryl Parker, Linda Johnson, Stuart Rowe, Steven Kukuruzo, Denise Berry.

THIRD ROW: Nancy Bowers, Gay Cron, David Ruff, Connie Green, Sharon Heath, Jennifer Heeren, Lynn Ruff, Kathleen Heck, Blanche Coon, Johnny Alvarado, Robert Millsop.

FOURTH ROW: Larry Marshall, Lawrence Proctor, Dana Coley, Kent Runyon, Ruth Swan, Jimmy Tucker, Eduardo Saldate, Bruce Hayward, David Killeen, Lynne Aab, Nevin Fantoni.

MRS. ELLA GROSVENOR

DIEGO UNIO
ACADE

ADVERTISING

MAKING PLANS FOR COLLEGE . . .?

If so, LA SIERRA COLLEGE invites you to consider what it has to offer to discerning young people who desire the opportunities offered by CHRISTIAN EDUCATION —

* Fully Accredited Liberal Arts College
* Qualified, Devoted Faculty
* Spacious, Attractive Campus

For Bulletins and Information, Write to —

The Admissions Office

LA SIERRA COLLEGE

Arlington California

Are you considering nursing as your profession? PARADISE VALLEY SCHOOL of NURSING has many advantages. Outstanding teachers, affiliation with La Sierra College, and opportunity for Christian service. For information contact Miss Ernestine Gill, Director of Nurses.

721 Sanitarium Street, National City

VALLEY VIEW REST HOME, where the older men and women will receive the best care available. Enjoyable atmosphere, lovely surroundings, and everything required for comfort and peace. For information call GR 7-1115.

2328 E. 6th Street, National City

For seventy-five successful years, PACIFIC UNION COLLEGE has been graduating capable students for positions of responsibility. George Bryson, Millie Williams, Trevor Delafield, Judy Grant, Charlyn Smith, Rosie Flores, Carlyle McDunnah, and Jerry Peterson, know that P.U.C., with its four schools—Technical, Liberal Arts, Professional, and Graduate—is the one complete school for denominational education and training.

Angwin, California

The HOUSE OF NUTRITION has long been known for its excellent cafeteria, fountain service, delicious health foods, and bakery goods. Janette Williams, Benny Nava, Richard Fickess, and Sue Purdy select a nutritious meal at the cafeteria.

1125 6th St., San Diego

Be careful, Judy Grant. You're carrying valuable property from HAMER'S RADIO & TV SHOP. Are you delivering televisions, radios, portables, Hi-Fi's, air-conditioners, refrigerators, freezers, or electric ranges today? Discounts for S.D.A.'s. For the best in these appliances, call GR 4-1990.

2932 E. 8th St., National City

Umm—yummy! That cake you've just baked looks scrumptious, Larry Fischer. Of course! It was made at GEORGE'S BAKERY. For the most delicious baked goods always try GEORGE'S. You'll find an attractive salesgirl like Arteen Fischer on hand to help serve you, too.

1519 Highland Ave., National City

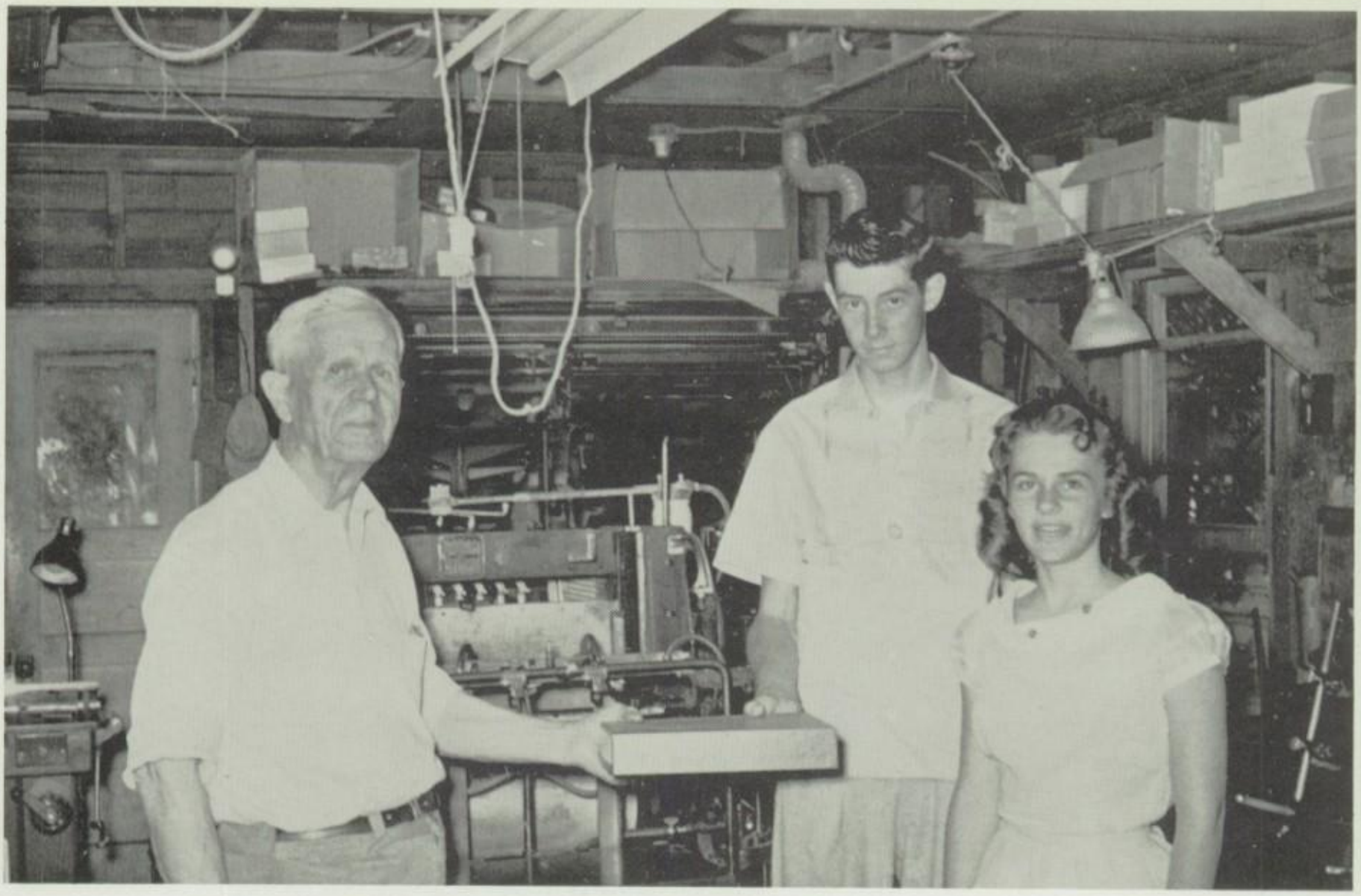

"I like to do nice things for the school," says Mr. Clawson of CLAWSON PRESS. "The LIGHTHOUSE letterheads are just perfect," reply Adrian Clark and Kay Giddings. "We are very proud of our stationery." S.D.A. press.
1527 1st St., San Diego

Carlyle McDunnah, you don't have trouble with a new car like that, do you? Then you've come to the right place! McBRIDES "76" SERVICE can rejuvenate any car—including yours! S.D.A. operated.
3035 E. 8th St., National City

The CHULA VISTA SANITARY SERVICE offers the public prompt and efficient collection. For immediate day or night disposal call GA 2-1126. Assisting above are Bill Dentham, Rowena Harmon, Don Ermshar, Karen Pottridge, Pete Craddock, Bob Marshall, and Joe Knapp.

305 Center St., Chula Vista

Everything for milady is featured at the LEADER DEPARTMENT STORE. "You'll be gowned in appropriate loveliness, when you buy your clothes here," say Janet Grounds, Odet Humphries, and Judy Huguley.

254 3rd St., Chula Vista

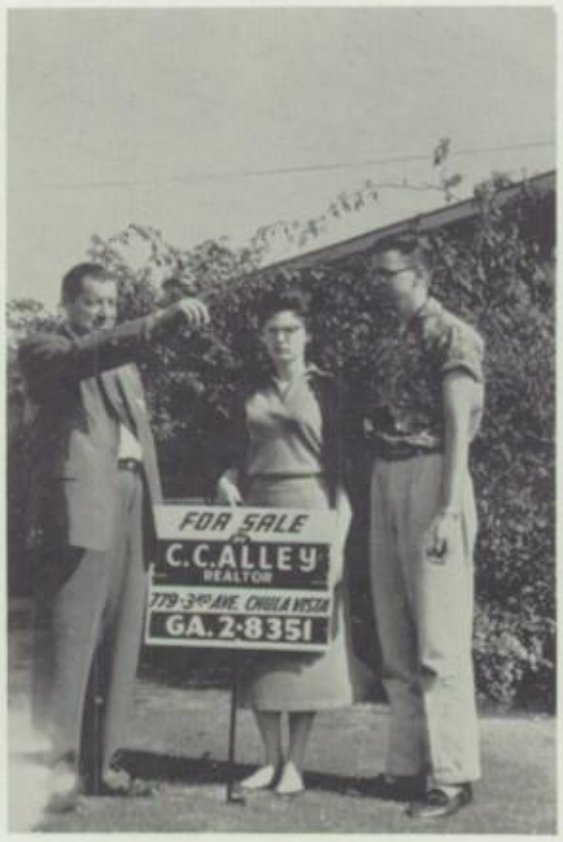

Judy Leach and George Bryson are convinced that C. C. ALLEY, REAL ESTATE, is the place to go if you want to invest wisely in a house or in property.

779 3rd Ave., Chula Vista

This picture is an example of some of the practical implements you can buy at PETER'S FEED STORE. Clarence Stevens and Ernest Swan think they could really learn to enjoy gardening after looking around here.

339 3rd St., Chula Vista

This is the modern processing plant of HAGE'S ICE CREAM AND DAIRY PRODUCTS COMPANY in downtown San Diego. HAGE'S serves SDUA daily with fine dairy products.

Here is HAGE'S modern machine for applying uniformly the chocolate coating to HAGE'S frozen novelty bars. Up-to-date, automatic equipment is used in all processing operations.

9th and K Streets, San Diego

Are your tires getting smooth? Take them to SLEAD TIRE COMPANY for the finest recapping job anywhere; or replace them with Slead's fine quality new tires. Slead's also specialize in converting black sidewalls into white sidewalls. Mr. and Mrs. Slead, Jeannie and Margaret invite your patronage.

3704 Main St., San Diego

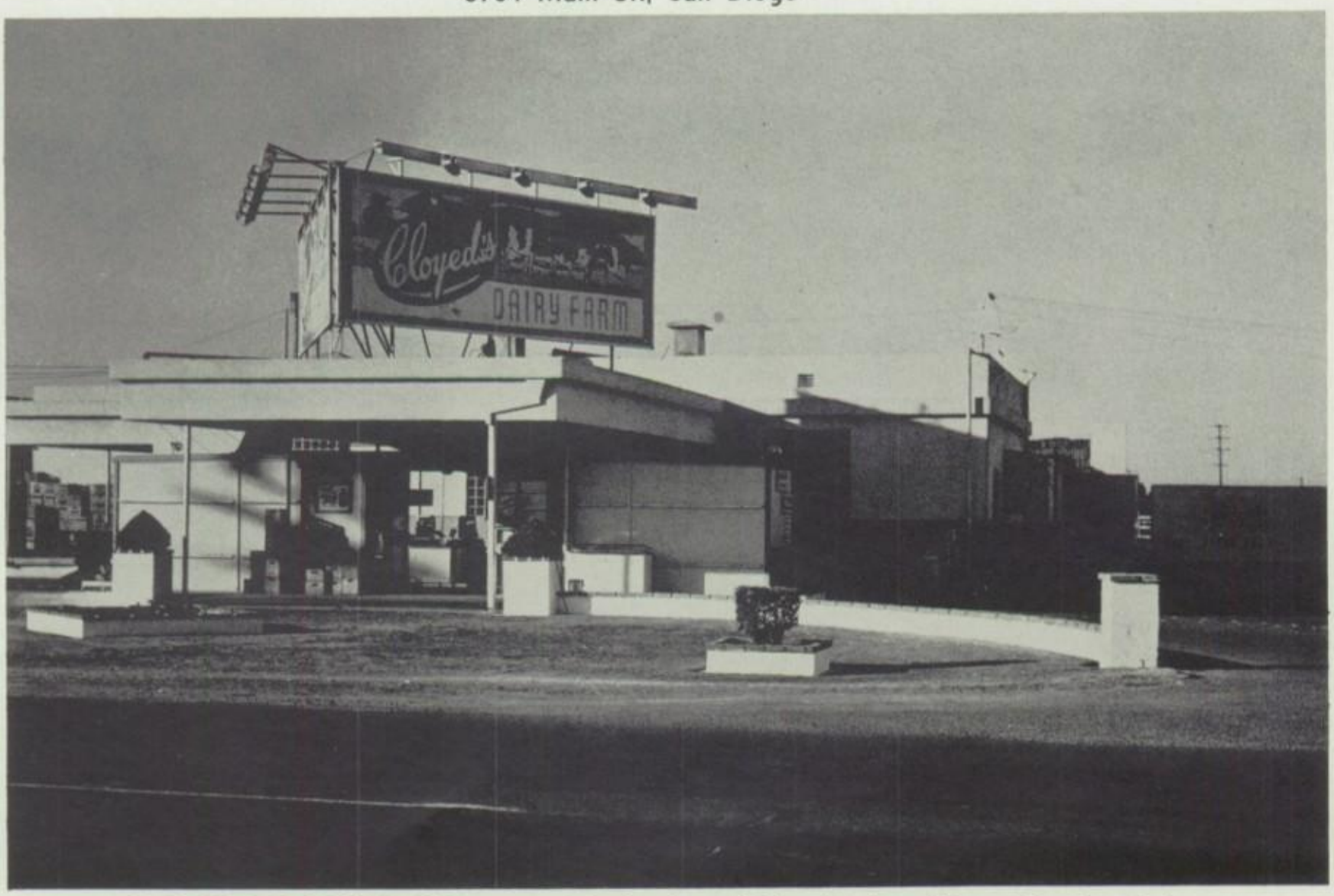

CLOYED'S DAIRY FARM is one of the few dairies in San Diego County that maintains its own milk herd on its own farm. Trained dairymen and the latest methods guarantee sanitation. So for fine milk and dairy products, buy at Cloyed's Drive-In STORE, or have Cloyed's own dependable delivery bring service to your door.

3460 Highland, Chula Vista

Carol Traylor and Joe Knapp are impressed with the distinctive and fashionable furniture they can get for their money at H. L. BENBOUGH CO.
243 National Ave., National City

That's Lavonne Yardley learning to be a sensible, careful driver from one of the experienced instructors at NATIONAL CITY DRIVING SCHOOL.
715 Highland Ave., National City

Jerry McIntosh says, "One must be very careful of what he reads. PARADISE VALLEY BOOK AND BIBLE HOUSE has a large selection of profitable reading material."
2808 E. 7th St., National City

Charlene Larsen and Delmer Bond advise either FRASER'S PHARMACY or the VILLAGE PHARMACY for all your drug store needs.
824 National Ave., National City
5405 Redwood St., San Diego

A watch is something to treasure for a lifetime and Dorothy Dick is persuaded the finest watches and jewelry items are sold at PINKY'S JEWELRY.
725 E. 8th St., National City

"Flowers from WINDY'S FLOWERS are suitable for the occasion and show one's good taste and thoughtfulness," says Iolah Schwartz. Every order receives the same careful consideration.
806 E. 8th St., National City

Fine musicians choose the finest instruments. That's why Sue Purdy and Richard Fickess always play Conn band instruments from THEARLES, first in music in San Diego.
640 Broadway, San Diego

Don't worry, Dallas Pfeiffer. Your cute little poodle is getting the best of care from expert veterinarians at SOUTH BAY VETERINARY HOSPITAL.
364 Bay Blvd., Chula Vista

"Women," says Roger Denman, "can never make up their minds! Take Martha Harmer for instance. She knows that DENT'S SHOE STORE has the best selection and she has to try on every pair."
2920 University Ave., San Diego

Kay Giddings and Judy Skeoch admire one of those dashing new Corvettes on display at ACME CHEVROLET. Service and satisfaction for the customer are specialties at Acme.
1900 National Ave., National City

Redecorating can be fun, Bobbie La Fleur, if you get your supplies at McFARLING GLASS AND PAINT STORE. Let one of their salesgirls, like Donna Steen, show you how!
1316 National Ave., National City

Protect your earnings by opening an account at a branch of the BANK OF AMERICA, largest bank in the world.
235 E. 8th St., National City

Bruce Wood tries his hand at fitting Bob La Dam with one of the fine suits on display at STANLEY DAIGLE MEN'S SHOP.
336 E. 8th St., National City

For lovely plaques, gifts, and religious books, stop at the GOSPEL BIBLE BOOK STORE. Mr. Harlan Linscheid helps Wally Humphries choose a Bible.
837 6th Ave., San Diego

Don't worry about your operation, Johnnie Pottridge. "Doc" Wayne Manwarran, assisted by anesthetist Mr. Ingram and Nurse Kay Giddings, is using equipment from BURLINGAME SURGICAL SUPPLY CO.
1360 5th Ave., San Diego

Don Hardin is very willing to take his cough syrup, for he knows it came from CHULA VISTA APOTHECARY SHOP (to say nothing of his pretty nurse, Karen Perry).
262 3rd St.

"Finest quality and class at the CHULA VISTA HIGHLANDER STORE FOR MEN," says George Harrison. Bob Shetler agrees.
259 3rd St.

Bob Salmi and Marvin Mitchell choose attractive corsages from CHULA VISTA FLORISTS. Why? They have dates who know. Try it, boys!
33 3rd Ave.

"Love in bloom" or just an "acquaintance"? At any rate, Billie Johnson and Delores Ground always enjoy themselves and their refreshment at CHULA VISTA PHARMACY. The best in drugs and beauty supplies are also found.
278 3rd Ave., Chula Vista

Says Archie Ayres, "You've done it again! Why a woman has to have . . .?" "Oh, how did I know . . .," answers Florence Kolpacoff. "But shopping is fun at DEE GEE. Don't mind, Archie. The clerks always help!"
225 Broadway, Chula Vista

For the "cleanest sweep" in town, buy brooms from SAN DIEGO BROOM WORKS. For forty years Huguley's brooms have been sweeping San Diego. These homemakers of tomorrow —Anita Meyer, Eva Bagby, Marlene Cales, Elaine Bullock, Dorothy Dick agree, "These brooms are unexcelled." S.D.A. Shop.
1245 "G" St., San Diego

For a superb dry cleaning job, take your finest clothes to VALLEY FOREMOST CLEANERS. Quick service, Quality workmanship, Gentle as a kitten. S.D.A. operated.
2928 E. 8th St., National City

Chin up, Gary Johnson! Those shoes still have a lot of good left in them. Just take them to MARCELLO SHOE REPAIR, and they'll soon be as good as new. Material and workmanship of lasting quality.
329½ 3rd St., Chula Vista

It seems Archie Ayres is trying his hand at cutting Jerry Smart's hair. It looks as though he's doing a good job of it too. You're always sure of the best of "male beauty care" at PARADISE BARBER SHOP.
2930 E. 8th St., National City

Bonnie Pickens is showing Charlyn Smith just one of the many fine fabrics carried at MORDHORST'S YARDAGE SHOP.
228 Highland Ave., National City

Gwen Tyndall and Mack Brinegar have discovered that SAN DIEGO REAL ESTATE can supply your needs when you are looking for property to invest in.
6580 El Cajon Blvd., San Diego

WOODWARD LUMBER CO. has the best lumber for any building purpose. With the help of James Holland, Joan Woodward makes an excellent "lumber mover."
North Magnolia, Santee

FON-JON BOARDING AND TRAINING KENNELS is equipped to give your pet the most complete care available. Copper, a famous Boston terrier, received his show training at FON-JON.
5050 Santa Fe St., Pacific Beach

Feryl Morehouse, Joy Swinney, Myrna Honberger, Charlene Larsen, Mary Hassel, Sue Purdy, Martha Harmer, Janette Williams, and Anita Meyer were hungry for delicious pizza, so they went to LA BELLA PIZZA GARDEN.
373 3rd St., Chula Vista

Careful shoppers like Lynne Farrar and Darayl Larsen realize that WARD'S PHARMACY is quicker, easier, and better. Try it and see for yourself!
4916 Newport St., Ocean Beach

"Be my valentine!" "It's just right for him!" smiles Jeannette Williams. "I knew I'd find the right card at NATIONAL STATIONERS."

829 National Ave., National City

HEATH MORTUARY is known for its sympathetic and understanding personnel. Prompt ambulance service. S.D.A. operated.

611 Highland Ave., National City

BOSTON Rx PHARMACY has the best in all drugs and cosmetics, and the prettiest salesgirls like Beverly Hesseltine. That's why discriminating shoppers like Vera Evans always shop here. What will it be today, Vera?

1810 Highland Ave., National City

What happened, Sonja Fernandez? Break a window? Well, that's certainly no problem at NATIONAL CITY GLASS CO. They'll have it fixed in no time at all. Price reasonable too.

1731 National Ave., National City

HARMER'S PHOTO SHOP has everything for the amateur photographer such as Larry Veverka. Larry knows that the best selection and budget prices are guaranteed here. And if the pictures are processed at HARMER'S they're sure to turn out right.

403 University Ave., San Diego

That ol' headache got you again, Larry Fischer? It looks as if you know what to do for it. Just rush to H & H PHARMACY, and smile as you contemplate results!

940 National Ave., National City

Gloyd Robinson and Dennis Larsen had a hard time choosing because NIEDERFRANK'S offers ice cream in 22 delicious flavors.
726 A St., National City

Gail Dauben goes to WILLIAM PIERCE STUDIO OF PHOTOGRAPHY for she knows William Pierce takes the finest pictures for any occasion.
1224 4th St., San Diego

Prepare for the future as Leilani Marshall and Millie Williams did. Be sure you're insured by BROWN AND CURRY, INC.
214 3rd Ave., Chula Vista

"I can just see myself in this beautiful skirt!" sighs Jan Eckert. Marjorie Delafield agrees that VEDA MOSS always has the latest in women's apparel.
4921 Newport St., Ocean Beach

"I really 'go' for this Ivy League cap," says Ben Mittman, "and all the other fine clothes at DON 'N' PETE STYLE SHOP."
822 National Ave., National City

Adrian Clark, you couldn't have picked a better place for repairs than DONALD LAWRENCE'S STANDARD STATION, or a prettier "assistant" than Karen Coley.
1539 Highland Ave., National City

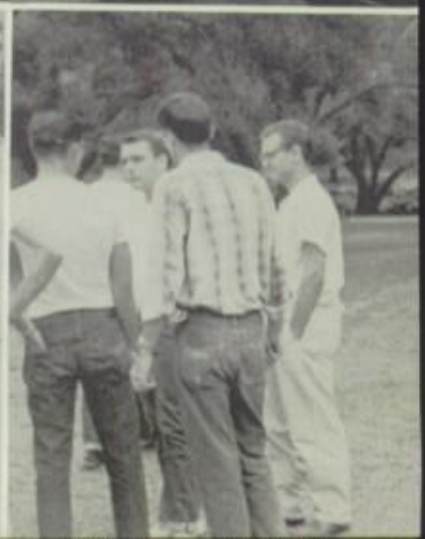

PICTURE INDEX

FACULTY and STAFF

Adamson, Millie—22, 28, 40, 43, 49, 50
Davis, William—23
Delafield, Cora—73
Denman, Marion J.—17, 18, 19, 28, 40, 43, 46, 47, 49, 51
Detlefs, Marguerite—24
Detlefs, William—24
Dobbs, Wilson—70
Grosvenor, Ella—77
James, Wilbur—46, 69
Johnson, Victor—14, 21, 45
MacIntyre, John—11, 20, 28, 29, 36, 41
Miller, Dwight—22, 40, 41
Miller, Mabel—74
Scheideman, J. Dean—19, 40, 68, 72, 46
Swinney, Joy—15, 21, 30, 41, 92
Tyndall, Edna—71
West, Sam—23, 26
Westermeyer, Lottie—13, 20, 27, 28, 30, 48
Williams, Bess—11, 22, 35, 44, 78

—A—

Aguinaldo, Calíxto—61
Anderson, Alvin—58, 61
Anderson, Gordon—4, 16, 26, 29, 43, 51, 52
Ayers, Archie—41, 61, 91

—B—

Bagby, Eva—5, 41, 42, 56, 58, 91
Bauer, Victoria—12, 61
Benton, Janice—13, 14, 15, 29, 30, 37, 58
Berg, Annabell—12, 13, 40, 41, 56
Berg, Corrine—12, 40, 41, 56
Bond, Delmer—12, 33, 61, 88, 92
Bourdeau, Peggy—15, 21, 33, 34, 61
Bradford, Curtis—26, 29, 42, 43, 49, 53, 50
Brand, Mark—11, 32, 41, 58
Brinegar, Mack—12, 28, 43, 49, 50, 53, 92
Brown, Winifred—13, 15, 28, 31, 32, 33, 34, 40, 45, 56
Bryson, Dale—38, 56
Bryson, George—4, 14, 27, 28, 29, 30, 39, 42, 49, 50, 51, 82, 85
Bullock, Elaine—14, 28, 34, 62, 91

—C—

Cales, Marlene—11, 14, 33, 62, 91
Chudleigh, Irene—14, 28, 41, 58
Clark, Adrian—27, 28, 36, 37, 41, 45, 56, 84, 94
Coley, Karen—13, 16, 34, 46, 58, 94
Craddock, Peter—7, 14, 15, 62, 85

—D—

Dauben, Gale—15, 62, 94
Delafield, Marjorie—13, 26, 28, 30, 33, 34, 45, 46, 94
Delafield, Trevor—15, 26, 27, 28, 29, 30, 32, 39, 43, 49, 50, 82
Denman, Roger—18, 26, 29, 30, 37, 41, 58, 89
Dentham, Bill—12, 32, 62, 85
Dick, Dorothy—14, 24, 28, 29, 30, 32, 37, 62, 88, 91
Dickenson, Monna—13, 14, 30, 36, 41, 46, 58

—E—

Eckert, Jan—11, 13, 14, 30, 44, 49, 50, 53, 94
Elliott, Robert—7, 16, 28, 39, 58
Ermshar, Donald—14, 62, 85
Evans, Vera—12, 14, 30, 34, 52, 93

—F—

Farrar, Lynne—15, 21, 28, 30, 34, 58, 92
Fernandez, Sonya—14, 62, 93
Fickess, Richard—16, 30, 32, 41, 56, 82, 89, 90
Fischer, Arteen—12, 26, 28, 34, 36, 38, 42, 56, 62, 83
Fischer, Larry—26, 37, 41, 83, 93
Flores, Rosie—6, 43, 44, 53, 82, 50
Franklin, Ruth—28, 29, 30, 40, 41, 42, 59

—G—

Garner, Barbara—13, 27, 28, 30, 41, 56
Giddings, Kay—13, 27, 28, 29, 34, 42, 43, 45, 55, 84, 89, 90
Grant, Judy—12, 14, 28, 30, 39, 41, 48, 51, 82, 83
Ground, Delores—59, 91
Ground, Donna—13, 30, 41, 59
Grounds, Janet—13, 15, 28, 33, 34, 45, 56, 85
Guerrero, Noemi—13, 41, 59

—H—

Hall, David—5, 59
Hardin, Carol—14, 41, 62, 90
Hardin, Donald—13, 28, 31, 33, 37, 38, 42, 59
Harmer, Martha—6, 11, 14, 33, 34, 37, 62, 89, 92
Harmon, Rowena—12, 29, 30, 36, 44, 59, 85
Harrison, George—26, 28, 57, 90
Hassel, Mary—12, 14, 34, 62, 92
Hastings, Jerry—59
Hesseltine, Beverly—26, 27, 28, 29, 30, 34, 36, 37, 46, 57, 93
Hill, Patsy—14, 63
Hockin, Gwendolyn—12, 14, 41, 63
Holland, James—16, 28, 59, 92
Holland, Kaye—12, 14, 15, 28, 34, 63
Honberger, Myrna—11, 14, 41, 63, 92
Huguley, Judith—10, 12, 13, 28, 42, 57, 85
Humphries, Frank—12, 14, 26, 28, 29, 38, 40, 43, 44, 49, 50, 51, 90
Humphries, Odet—16, 26, 28, 34, 43, 44, 55, 85

—J—

Johnson, Garry—13, 28, 43, 49, 53, 63, 91, 50
Johnson, Judith—12, 14, 28, 34
Johnson, William—39, 63, 91

—K—

Kent, Devona—59
Kirk, Juanita—14, 28, 41, 60
Knapp, Joe—16, 41, 60, 85, 88
Kolpacoff, Florence—14, 34, 37, 63, 91

—L—

LaDam, Robert—14, 15, 16, 63, 90
LaFleur, Bobbie—13, 57, 89
Larsen, Charlene—12, 63, 92
Larsen, Darayl—12, 13, 15, 16, 26, 28, 30, 39, 60, 92
Larsen, Dennis—37, 41, 63, 88, 94
Laws, La Crecia—12, 36, 41, 45, 57
Leach, Judith—15, 26, 28, 29, 34, 36, 40, 41, 43, 44, 49, 50, 53, 85

—Mc—

McDunnah, Carlyle—14, 44, 49, 53, 82, 84
McIntosh, Jack—26, 63
McIntosh, Jerry—12, 28, 41, 60, 88

—M—

Manwarren, Wayne—12, 25, 26, 28, 29, 36, 40, 45, 51, 90
Marshall, Leilani—14, 34, 43, 44, 49, 50, 52, 94
Marshall, Robert—15, 63, 85
Meyer, Anita—14, 15, 34, 64, 91, 92
Mitchell, Marvin—12, 25, 26, 28, 29, 31, 32, 34, 36, 38, 41, 43, 55, 90
Mittman, Ben—13, 14, 15, 28, 31, 32, 33, 36, 38, 45, 57, 94
Morrison, Donna—11, 34, 38, 45, 46, 57
Morehouse, Feryl—46, 60, 92

—N—

Nava, Benigno—12, 13, 16, 26, 29, 36, 38, 42, 43, 45, 55, 82

—P—

Perry, Karen—6, 13, 31, 32, 41, 60, 90
Peterson, Jerry—26, 28, 29, 31, 34, 38, 40, 41, 43, 48, 49, 50, 51, 82
Pfeiffer, Dallas—11, 34, 36, 43, 51, 53, 89
Pickens, Bonnie—26, 41, 60, 92
Pottridge, John—14, 37
Pottridge, Karen—33, 60, 64, 90
Purdy, Suzanne—14, 15, 24, 26, 28, 30, 32, 34, 37, 64, 82, 89, 92

—R—

Rascoe, Carol—41, 60
Rittenhouse, Ann—12, 13, 14, 15, 27, 28, 32, 33, 34, 41, 43, 45, 46, 55
Robinson, Gloyd—37, 64, 94
Rodriguez, Armida—64
Roehl, Dean—15, 38, 49, 50, 53
Rudley, Ernest—5, 16, 57, 60
Rudley, Frances—5, 12, 28, 30

—S—

Salmi, Robert—13, 26, 36, 57, 90
Schwartz, Iolah—28, 60, 88
Shetler, Robert—12, 13, 26, 27, 28, 30, 34, 36, 37, 38, 39, 43, 45, 55, 90
Skeoch, Judy—12, 14, 26, 30, 32, 34, 64, 89
Slead, Margaret—9, 10, 12, 26, 28, 36, 43, 44, 49, 51, 54, 87
Smart, Jerry—41, 60, 91
Smith, Charlyn—16, 28, 34, 38, 43, 44, 45, 49, 50, 51, 82, 92
Smith, Thomas—13, 28, 29, 30, 37, 39, 41, 61
Steen, Donna—10, 13, 28, 30, 34, 38, 43, 45, 55, 89
Stevens, Altyn—4, 30, 40, 59, 64
Stevens, Clarence—4, 43, 49, 51, 85
Suelflohn, Diane—64
Swan, Ernest—85

—T—

Tapia, Roberto—13, 28, 29, 30, 41, 42, 61, 46
Taylor, Frederick—14, 64
Tedeschi, Janette—64
Traylor, Carol—9, 28, 29, 30, 34, 38, 43, 44, 48, 50, 51, 88
Tyndall, Gwendolyn—9, 11, 29, 39, 43, 50, 54, 92

—V—

Veverka, Larry—13, 16, 28, 29, 30, 31, 41, 61, 93

—W—

Webster, Jane—10, 12, 14, 26, 37, 44, 54
Wheeler, Gary—13, 33, 41, 61
Williams, Janette—15, 29, 64, 82, 92, 93
Williams, Millie—9, 14, 15, 26, 28, 29, 30, 31, 34, 36, 38, 43, 44, 49, 82, 94
Wood, Bruce—12, 13, 38, 57
Woodward, Joan—5, 41, 61, 92

—Y—

Yardley, Lavonne—7, 14, 54, 88

—Z—

Zinke, Frances—12, 26, 31, 61

NOTE: Elementary pages and Snapshot pages are not indexed.

ALUMNI ROSTER

1930-1931

Calderon, Naomi
Dail, Virginia
Huguley, Jack
Knorr, Lillian

1931-1932

Falconer, Enid
Goff, Teresa
Hanafin, Howard
Hughes, Virginia
Kenney, Velma
Schmidt, Eunice
Young, Ellen
Young, Clay

1932-1933

Aam, Ester
Berggren, Marjorie
Blincoe, Berneva
Feuersinger, Rojean
Giddings, Vera
Harmer, Lucile
Huguley, Carl
Judson, Frank
Lutz, Violet

1933-1934

Huguley, William
Morgan, Florabelle
West, Thomas

1934-1935

Gary, Ruth
Glidden, Daphne
Ford, Iris
Hutchinson, Julia
Milburn, Donald
Niemeyer, Nellie
Smith, Alice
Squire, Walter
Steward, Marvin
Trautwein, Calvin
Warren, Elizabeth
Williams, Juanita

1935-1936

Blincoe, Thomas
Balbreth, William
Garvin, Elizabeth
Giddings, Mayhew
Georgeson, Evelyn
Hascall, Geraldine
Hawks, Paul
Hille, Dora Mae
Lyman, Lucille
Mayse, Lillian
Potter, Fern
Salsberry, Jeanette
Schmidt, Elaine
St. Pierre, Florence
Thompson, Robert

1936-1937

Bower, Evelyn
Coleman, Evelyn
Coleman, Florence
Crane, Donald
Crane, Paul
Finley, Floyd
Freeman, James
Freeney, Ruth
Giddings, Myrna
Huguley, Martha
Jennings, Eleanor
Judson, Robert
Knorr, Robert
McElroy, Joe
Moore, Kenneth
Ortman, Norma
Rowe, Gladys
Squires, Ivan

1937-1938

Beucler, Gladys
Blakely, Warren
Blumenshein, Clifford
Freeman, Hazel
Fuller, Elizabeth
Glover, Betty
Johnston, Maurine
Moore, Patty
McFeeters, John
Neil, Evangeline
Nelson, Annetta
Parnhan, Roberta
Payne, Wilma
Thompson, Lucile

1938-1939

Bellis, Lucille
Faust, John Jr.
Huguley, Robert
Kingston, William
Rosengren, Valetta
Smalley, Raylene
Terrazas, Margot
Williams, Alton

1939-1940

Breedlove, Richard
Choppell, Dennise
Ford, Eldon
Kingston, Thomas
Lindholm, Treasure
Mayse, Daniel
McAlexander, Beth
McAlexander, Eugene
McFeeters, Paul
McGregor, Robert
Nelson, Laurence
Reed, Justine
Smith, Byrna-Dean
Thomas, Edna

1940-1941

Blumenshein, Alton
Brown, Mildred
Chambers, Gladys
Couzens, Patricia
Franklin, Dorothy
Gray, Elta Mae
Jewell, Joan
Larson, Gerald
Lorntz, Ethel
Martin, Charles
Park, Geneva
Paterson, Betty
Rutan, Charles
Shanks, Donald
Shepley, Robert
Snow, Ruth

1941-1942

Agsten, Catherine
Blakely, Fred
Kellogg, Clarabel
Larson, June
Madero, Jean
Olson, Rosalee
Richardson, Robert
Sharp, Alice Mae
Somson, Ruthe
Uren, Fredron
Uren, Leon

1942-1943

Agsten, Dorothy Jane
Booth, Hobart
Brass, Margaret
Clatson, Ada June
Fuller, Clela
Knight, Harold
Lord, Muriel
Harbart, Joyce
Mattison, Carol
Morgan, Volney
McWhinney, Betty
Paesehta, Evelyn
Longmore, Vernon
Rosengren, Betty
Stosesel, Doris
St. Pierre, Robert
Van Meter, Dorothy

1943-1944

Ackley, Donald
Adams, Freeman
Agsten, Helen
Finley, Iris
Fortier, Theodore
Hall, Ross
Klopfenstein, Clarence
Lorntz, Joyce
McBride, Dale
McDonald, Margaret
Murray, Margaret
Neil, Neva
Richardson, Leta
Robertson, Betty
Slater, Jean
Taylor, Joyce
Twiggs, Barbara

1944-1945

Babienco, Barbara
Bishop, Jacqueline
Cantwell, Norma
Fickess, Frances
Foss, Robert
Kerns, June
Killeen, James
McDonald, Barbara
Rozenstain, Shefrah
Van Meter, Betty
Webster, Myra
Wilson, Judith
Wilson, Iris

1945-1946

Kinch, Gloria
Anderson, Marjorie
Babienco, Floreen
Clark, Richard
Curtis, Herman
Jacobsen, Helen
LaGrange, Charles
Lorntz, Naomi
McDonald, Marilyn
Murray, Lola

1946-1947

Dee, Deena
Gillilan, Belva
Hockin, Alyce
Mallet, Jacquelyn
Miller, Ruby
Ragan, Mary
Reese, Roger
Robertson, Robert
Staff, Virgil
Sullivan, Virginia
Warren, Arabelle
Williams, Richard
Williams, Wanda
Wilson, Marian

1947-1948

Butler, Doris
Fickess, DeWayne
Garcia, Sara
Lenz, Clariece
Lightfoot, Donna
Lind, Naomi
McConnehey, Lawrence
Miller, Janice
Moore, Millicent
Schaffner, Norman
Taylor, Elton
Williamson, La Von
Wilson, Claire

1948-1949

Babienco, Bruce
Bishop, Louis
Bylsma, Pauline
Clark, Earl
Gardner, Phillip
Herrera, Judith
Olson, Harry
Smith, Robert
Sommerville, Barbara
Sterling, Alberta
Williams, Anna Fae
Williams, Onitta

1949-1950

Babienco, Vivian
Becraft, Marilyn
Bigelow, Elaine
Finley, Georgia
Larrabee, Lillian
Madero, Ralph
Mulder, Stanley
Myers, Donald
Sanchez, Rebecca
Springs, Jane
Staff, Elwood

1950-1951

Edington, La Verne
Gillilan, John
Hardy, Millicent
Mowry, Jim
Pfeiffer, Marilyn
Pfeiffer, Richard
Wilkinson, David
Zumwalt, Robert

1951-1952

Camp, Duane
Carpenter, Jack
Crawford, Carl
Fahlsing, Edwin
Fickess, Bob
McConnehey, Katherine
Pfeiffer, Patsy
Quijada, Maria
Shaw, Audrey
Smith, Fern
Sommerville, Nancy
Sturges, Cliff
Uren, Ted
Wagner, Ernest
Walsh, Tom
Webster, Richard

1952-1953

Branson, Sue
Hunter, Donald
Jenkins, Adele
Kolpacoff, Luke
Longmore, John
Manwarren, Patricia
Mitchell, Evelyn
Moore, William
Pfeiffer, Eudene
Roan, Margaret
Rydberg, Edith
Smith, James
Stear, Murray
Swarm, Robert
Tapia, Margarita
Thorburn, Gary
Wiggins, Arlene
Yardley, La Veta

1953-1954

Anderson, Gerald
Arteaga, Ethelvina
Booker, Jerry
Brinegar, Bing
Camp, Carole Anne
Coville, Kenneth
Guthrie, Romilda
Kolpacoff, Joyce
Longmore, Opal
MacIntyre, Linda
Muncey, Betty Lou
Nava, John
Phillips, Dail
Rittenhouse, Jean
Rosengren, Lenita
Sand, Sandra
Shetler, Paul
Shidler, Gayle
Souttere, Sharon
Swarm, Orval
Wagner, LaVona
Webster, Gene
Willard, Bob
Williams, Patsy

1954-1955

Anderson, Darlene
Cheneweth, Edwin
Dimock, Ann
Finley, Kathryn
Garcia, Ramon
Gillilan, Bonnie
Green, Ronald
Haas, Patricia
Kripps, Gladys
LaGrange, Nola
McBride, Beverly
McCoon, Sandra
Pfeiffer, Roger
Slead, Jeanne
Vogt, Leo
Webster, Lawrence
Wright, Paul

1955-1956

Adamson, Beverly
Bellows, Chris
Bigley, Madelle
Cain, Nancy
Camp, Darlene
Camp, Jim
Cheneweth, Charles
Coville, James
Davis, Jerry
Edwards, Charles
Gardner, Wells
Hardy, Nell
Harmer, Danny
Kolpacoff, Vic
McConnehey, Bob
Oster, Linda
Pritchett, Dorothea
Robinson, Bill
Sand, Judy
Trout, Evan

SENIORS

1. Jane Webster 2. Judy Leach 3. Jerry Peterson 4. Millie Williams 5. Clarence Stevens 6. Leilani Marshall 7. Garry Johnson 8. Vera Evans 9. Gwen Tyndall 10. Mack Brinegar 11. Dean Roehl 12. Lavonne Yardley 13. Curtis Bradford 14. Trevor Delafield 15. Carol Traylor 16. Wayne Manwarren 17. Charlyn Smith 18. George Bryson 19. Judy Grant 20. Dallas Pfeiffer 21. Jan Eckert

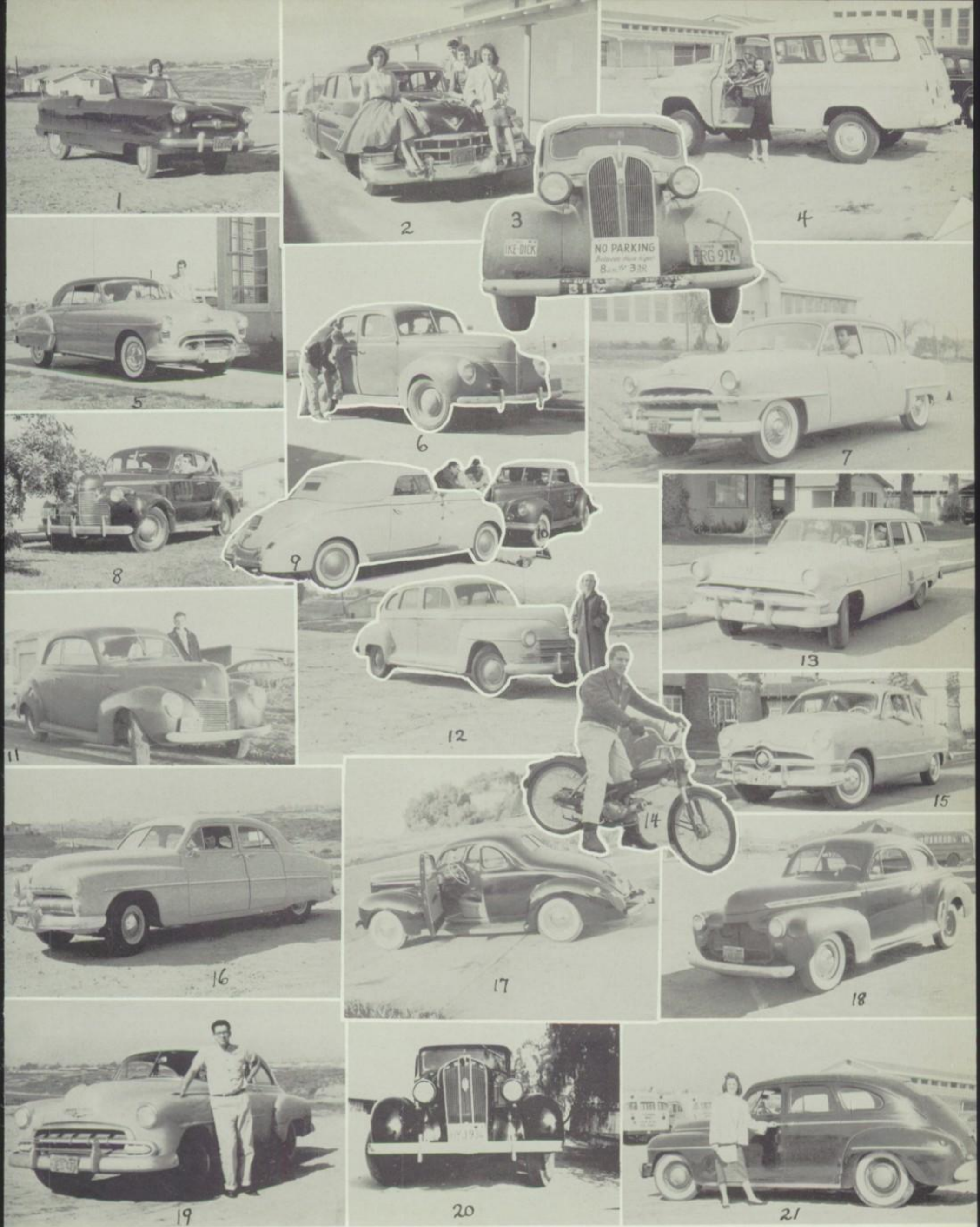

1. Lavonne's Metropolitan 2. George's Cadillac 3. Curtis' Plymouth 4. Kay's GMC 5. Adrian's Oldsmobile 6. Carlyle's Ford 7. Clarence's Plymouth 8. Jerry's Chevrolet 9. Marvin's Ford 10. Bob's Ford 11. Dale's Mercury 12. Donna's Plymouth 13. George's Ford 14. Larry's motor scooter 15. Trevor's Ford 16. Charlyn's Mercury 17. Adrian's Ford 18. Tom's Chevrolet 19. Curtis' Chevrolet 20. Trevor's Plymouth 21. Arteen's Plymouth

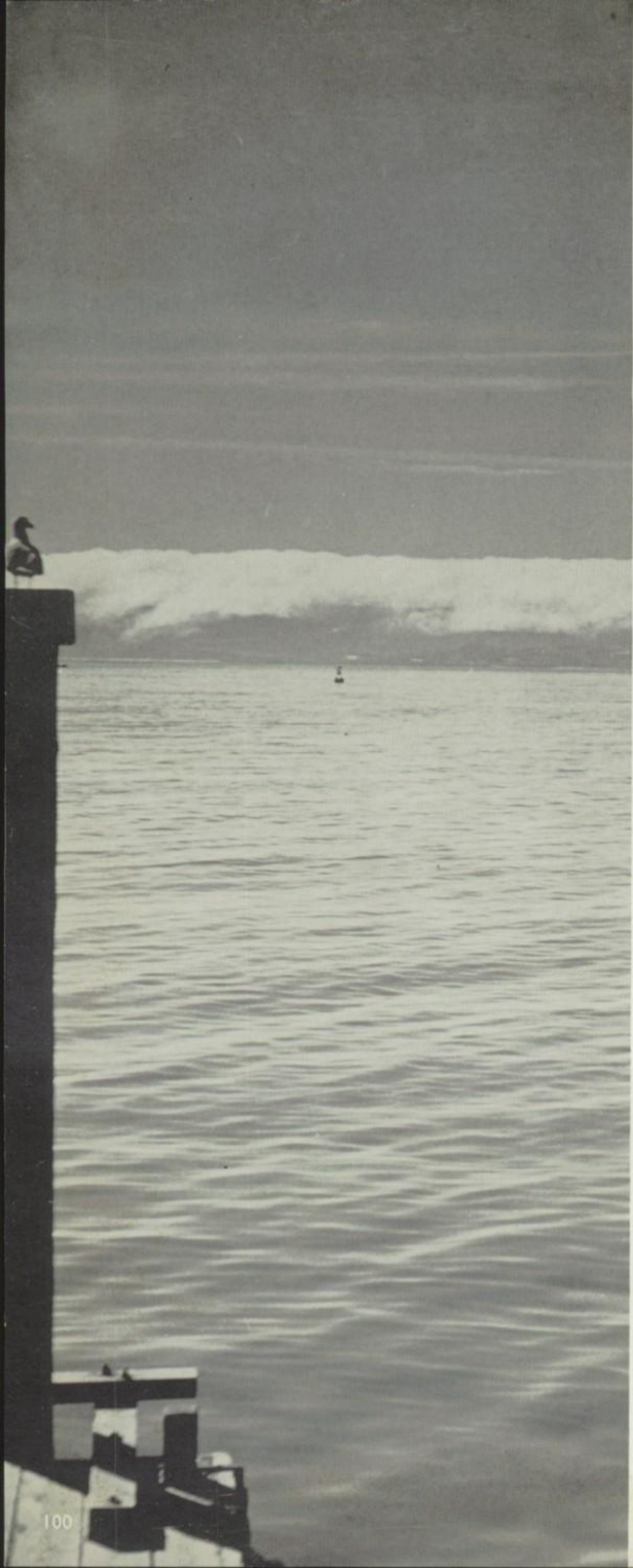

SPONSORS

R. E. Bowers, M.D.
E. J. Bryson, M.D.
A. E. Clark, M.D.
John Flaiz, M.D.
C. M. Giddings, M.D.
M. B. Graybill, M.D.
Helm Brothers Buick
C. G. Lundquist, M.D.
H. C. Mattison, D.D.S.
T. H. Mitchell, M.D.
Max Nelson, M.D.
O. S. Parrett, M.D.
Sam Peck, M.D.
H. W. Pfeiffer, M.D.
G. D. Skeoch, M.D.
C. D. Smith, D.D.S.
M. H. Thayer, M.D.

CAMERA-SHY

For one reason or another, portraits were unavailable of the following students:

TOM HATCHELL, *Senior*
MARGO TANGWAY, *Sophomore*
EVANELL JACKSON, *Freshman*
ERNEST SWAN, *Freshman*

APPRECIATION

The *Lighthouse* staff expresses appreciation to the many people who have helped make this book what it is. Among them are these, to whom special credit is due:

Mr. Pierce and C. L. Snowden of William Pierce Studio for important photography throughout the book.

Austin Studio for the Consecration Service photographs.

Will-June Studio for the Baccalaureate photographs.

Elder M. V. Barkhurst for most of our organization pictures.

Charlie George of Taylor Publishing Company for division page shots.

Donald M. Robinson, Superintendent of the Cabrillo National Monument, for the cover picture, taken especially for the *Lighthouse*.

Union Title and Trust Company for the photographs on pages 3 and 79.

Kenneth Davidson, the Taylor representative, for his advice and assistance.

Mr. Francis Hastings for piloting the plane from which our endsheet picture was taken.

Stevie Kukuruzo and Nancy Bowers for being on the Elementary division page.

Mrs. Westermeyer, our faculty advisor, for her willing and able guidance.

CABRILLO
NATIONAL MONUMENT